

# CIFIAL®

since 1904



**Índice**  
Index

**História**  
History

**Produção**  
Production

**Qualidade**  
Quality

**Prêmios**  
Awards

**Gestão de Projetos**  
Project Management

**Torneiras**  
Taps

**Sanitários**  
Sanitary

**Mobiliário de Banho**  
Bathroom Furniture

**Bases de Chuveiro**  
Shower Trays

**Banheiras**  
Bathtubs

**Mapa de Acabamentos**  
Finishings Map

**Cond. Gerais de Venda**  
General Conditions of Sale

**Certificações**  
Certifications

**CIFIAL®**  
**since 1904**



**Torneiras**  
Taps **16**

**Torneiras de Banho**  
Bathroom Taps **16**

Lamport	18
Edwardian	28
Hexa	36
L-Spout	40
M3	44
TX300	50
R90	58
Lounge	64
Techno 251	72
ST25S	80
ST25	86
City	98
Life	106
Easy	112
Nova Golf	120
Image	120

**Torneiras de Cozinha**  
Kitchen Taps **124**

Fiol	126
Techno 465	128
Bistrot	130
ST25	131
Lamport	132
Edwardian	133

**Torneiras Espaços Públicos**  
Public Spaces Taps **134**

**Acessórios de Chuveiro**  
Shower Accessories **144**

**Acessórios de Banho**  
Bath Accessories **156**

Edwardian	158
L-TH400	160
Straight	162
Golf	164



**Sanitários**  
Sanitary **166**

**Louças Sanitária**  
Sanitaryware **166**

Evolution	168
Layer	170
Edwardian	174
Life	180
A2	184
Lounge	188
Style S	192
Style R	196

**Lavatórios**  
Washbasins **200**

**Louça Sanitária Acessibilidade**  
Accessibility Sanitaryware **206**

**Estruturas Sanitários**  
Sanitary Structures **210**



**Mobiliário Banho**  
Bathroom Furniture **216**

**Móveis**  
Furniture **216**

Smart	218
Easy	222
Sierra	224
Style	226
XS	228

**Lavatórios Solid Surface**  
Solid Surface Washbasins **230**



**Bases Chuveiro**  
Shower Trays **236**

- Fresh** 238
- Sand** 240
- Safe** 242
- Silk** 243

**Resguardo Chuveiro**  
Shower Enclosure **244**

- Easy** 244



**Banheiras**  
Bathtubs **246**

- Warm** 248
- Shell** 248
- Silk** 249
- Aqua** 249
- Lux** 250
- Edwardian** 251
- Edwardian C** 251
- Drop** 252
- Relax** 252
- Block** 253
- Soft** 253



**Mapa de Acabamentos**  
Finishings Map **254**

- Torneiras** 254
- Sanitários** 255
- Bases Chuveiro** 254
- Móveis** 255



## VISÃO

Vision | Visión | Vision

**Enriquecer a casa de banho com soluções de design inovador, tecnologia inteligente e qualidade inquestionável. Transformar funcionalidade em arte, elevando o padrão do quotidiano.**

To enrich the bathroom space with innovative design solutions, intelligent technology, and unquestionable quality. We transform functionality into art, elevating everyday standards.

## MISSÃO

Mission | Misión | Mission

**Ser a marca de referência global do espaço de banho, através da inovação, estética e sustentabilidade. Proporcionar experiências que marcam gerações.**

To be the reference brand in the bathroom space, leading with innovation, aesthetics, and sustainability. We create experiences that impact generations.

## VALORES

Values | Valores | Valeurs

**Design que surpreende  
Inovação com propósito  
Excelência sem concessões  
Atitude global**

Surprising Design  
Purposeful Innovation  
Uncompromising Excellence  
Global Attitude

# HISTÓRIA

History | Historia | Histoire

Fundada há mais de um século, a Cifial, S.A. é uma referência na indústria de ferragens, torneiras e soluções para banho, combinando tradição e inovação para oferecer produtos de excelência. Com uma trajetória marcada pela qualidade e pelo design de vanguarda, a empresa consolidou-se como um dos principais fabricantes do setor, apostando continuamente no desenvolvimento tecnológico e na sustentabilidade.

Reconhecida internacionalmente, a Cifial tem no seu portfólio diversos prêmios de design e inovação, reflexo do seu compromisso com a excelência e a diferenciação no mercado. A sua presença comercial estende-se além das fronteiras de Portugal, exportando para diversos países e reforçando a sua posição global através de uma rede sólida de parceiros e distribuidores.

Com um legado industrial robusto e uma visão orientada para o futuro, a Cifial continua a expandir-se, mantendo-se fiel aos valores que a tornaram uma marca de prestígio.

Founded over a century ago, Cifial S.A. is a reference in the fittings, taps, and bathroom solutions industry, blending tradition and innovation to offer products of excellence. With a trajectory marked by quality and cutting-edge design, the company has established itself as one of the leading manufacturers in the sector, continuously investing in technological development and sustainability.

Internationally recognized, Cifial boasts a portfolio of multiple design and innovation awards, reflecting its commitment to excellence and market differentiation. Its commercial presence extends beyond Portugal's borders, exporting to various countries and strengthening its global position through a solid network of partners and distributors.

With a robust industrial legacy and a forward-looking vision, Cifial continues to expand, staying true to the values that have made it a prestigious brand.



# 1904

A CIFIAL tem as suas raízes no Centro Industrial de Ferragens, Lda (CIF), fundado em 1904 por Alberto Costa Reis, conhecido como “O Biscatão”. Nos seus primórdios, a fábrica dedicava-se à produção de fechos, fechaduras, dobradiças e cofres, estabelecendo desde cedo um compromisso com a qualidade e a inovação.

CIFIAL has its roots in Centro Industrial de Ferragens, Lda (CIF), founded in 1904 by Alberto Costa Reis. In its early days, the factory focused on producing locks, latches, hinges, and safes, establishing from the outset a commitment to quality and innovation.



# 1940'S

Em 1944, José Marques adquire a empresa com um espírito inovador, apostando desde o início na exportação, não apenas para expandir o negócio, mas também para importar novas ideias industriais e comerciais. A sua visão leva-o a estabelecer relações comerciais em países como Alemanha, Suíça, Bélgica e França.

Para responder à crescente procura, em 1946 a CIFIAL adquire a primeira máquina de dentar chaves por cópia em Portugal – uma das primeiras da Península Ibérica.

In 1944, José Marques acquired the company with an innovative spirit, focusing from the start on exports - not only to expand the business but also to bring in new industrial and commercial ideas. His vision led to commercial relations with countries such as Germany, Switzerland, Belgium, and France.

To meet increasing demand, in 1946 CIFIAL acquired Portugal's first key-cutting duplication machine - one of the first in the Iberian Peninsula.



# 1930'S

Na década de 1930, a CIFIAL participa nas primeiras feiras em Portugal, tornando-se pioneira na exploração de mercados internacionais. Demonstrando uma visão comercial avançada, a marca CIFIAL é registada em 1934, protegendo o seu património e consolidando a identidade da empresa.

In the 1930s, CIFIAL took part in the first trade fairs in Portugal, becoming a pioneer in exploring international markets. Demonstrating advanced commercial vision, the CIFIAL brand was registered in 1934, protecting its heritage and consolidating the company's identity.





## 1960'S

No início dos anos 60, a CIFIAL emprega cerca de 200 operários e a área fabril continua a expandir-se. Em 1961, instala a primeira máquina de eletroerosão do país.

A segunda metade da década é marcada por modernizações significativas: a renovação dos equipamentos leva à substituição dos sistemas de acionamento por linhas de eixo por motores elétricos. Em 1967, a empresa dá mais um passo na internacionalização, iniciando operações nos Estados Unidos.

In the early 1960s, CIFIAL employed around 200 workers, and its manufacturing area kept expanding. In 1961, it installed the country's first electrical discharge machining (EDM) machine.

The second half of the decade was marked by significant modernization: equipment upgrades led to the replacement of drive shaft systems with electric motors. In 1967, the company took another step in internationalization by starting operations in the United States.



## 1950'S

A internacionalização da CIFIAL ganha novo fôlego. Em 1954, a empresa conta já com mais de 280 clientes na África do Sul, Rodésia, Lourenço Marques e Bissau. A expansão para as províncias ultramarinas prossegue ao longo da década, consolidando a sua presença além-fronteiras.

CIFIAL's internationalization gained fresh momentum. By 1954, the company already had more than 280 clients in South Africa, Rhodesia, Lourenço Marques, and Bissau. Expansion into overseas provinces continued throughout the decade, consolidating its cross-border presence.

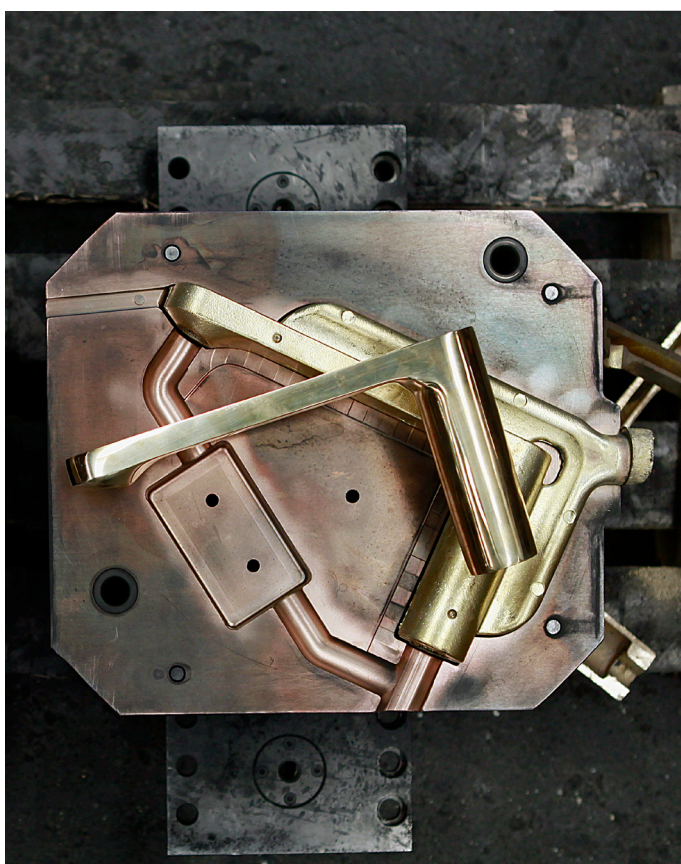

## 1970'S

A modernização continua com a introdução de uma linha de tornos programados e da primeira linha de cromagem automática do país. Em 1975, entra em funcionamento a primeira fundição injetada de ZAMACK em Portugal.

O crescimento nos EUA intensifica-se e, em 1976, a CIFIAL atinge uma faturação anual de 10,5 milhões de escudos.

Modernization continued with the introduction of a line of programmed lathes and the country's first automatic chrome-plating line. In 1975, Portugal's first ZAMAK injection foundry began operations.

Growth in the U.S. market intensified, and in 1976, CIFIAL achieved an annual turnover of 10.5 million escudos.



## 1980'S

A inovação e a qualidade dos produtos CIFIAL fortalecem a sua relação com os clientes americanos. O prestígio da marca cresce e, fruto dessas parcerias, a coleção Edwardian torna-se a primeira gama de torneiras da CIFIAL a ser instalada na Casa Branca, por escolha da Primeira Dama Nancy Reagan. É também nesta década que a CIFIAL começa a comercializar torneiras sob a sua própria marca, reforçando a sua identidade no setor.

CIFIAL's innovation and product quality strengthened its relationship with American clients. The brand's prestige grew, and as a result of these partnerships, the Edwardian faucet collection became the first CIFIAL range to be installed in the White House, chosen by First Lady Nancy Reagan.

It was also during this decade that CIFIAL began marketing taps under its own brand, reinforcing its identity in the sector.



## 1990'S

A internacionalização da CIFIAL é solidificada com a abertura de filiais no Reino Unido (1993), EUA (1996) e Espanha (1991). Em 1992, o grupo adquire participação na Aquatis, que viria a transformar-se na CIFIAL – Indústria Cerâmica, SA. Com o objetivo de se tornar líder em soluções integradas para casa de banho, a empresa adquire as marcas OLIVA e LUSEPI. Em 1996, a CIFIAL torna-se pioneira na Europa na instalação e utilização de processos PVD.

CIFIAL's innovation and product quality strengthened its relationship with American clients. The brand's prestige grew, and as a result of these partnerships, the Edwardian faucet collection became the first CIFIAL range to be installed in the White House, chosen by First Lady Nancy Reagan.

It was also during this decade that CIFIAL began marketing taps under its own brand, reinforcing its identity in the sector.



## 2020'S

**Sob uma nova liderança, a CIFIAL redefine a sua estratégia para enfrentar os desafios do futuro. Apostando na inovação e no reforço da sua posição no mercado nacional e internacional, amplia o portefólio com novas categorias de produtos, como mobiliário e bases de chuveiro.**

**A produção é globalizada, contando com unidades externas em Portugal, Espanha e Itália, mantendo sempre elevados padrões de qualidade. Paralelamente, a CIFIAL assume um forte compromisso ambiental, otimizando o consumo hídrico dos seus produtos e tornando o seu processo industrial mais sustentável.**

**Em 2023, é inaugurada uma Unidade de Produção de Energia Elétrica através de painéis fotovoltaicos com uma área total de 3.000 m<sup>2</sup> e capacidade produtiva de até 847 MWh/ano.**

**A identidade visual da marca acompanha esta renovação, mantendo os valores que fizeram da CIFIAL uma referência ao longo de mais de 120 anos de história.**

**O reconhecimento internacional continua: a nova coleção de torneiras Legacif recebe o prémio GOOD DESIGN AWARD, atribuído pelo The Chicago Athenaeum.**

Under new leadership, CIFIAL redefined its strategy to face future challenges. Investing in innovation and strengthening its position in both the national and international markets, it expanded its portfolio with new product categories such as furniture and shower trays.

Production became globalized, with external units in Portugal, Spain, and Italy, always maintaining high-quality standards. Simultaneously, CIFIAL made a strong environmental commitment, optimizing the water consumption of its products and making its industrial processes more sustainable.

In 2023, a Photovoltaic Power Production Unit was inaugurated, covering a total area of 3,000 m<sup>2</sup> with a production capacity of up to 847 MWh/year.

The brand's visual identity evolved alongside this renewal, maintaining the values that have made CIFIAL a benchmark for over 120 years. International recognition continued: the new Legacif faucet collection received the GOOD DESIGN AWARD, granted by The Chicago Athenaeum.



## 2000'S

**O início do século XXI é marcado pelo reconhecimento internacional: a CIFIAL arrecada 18 prémios de design, incluindo o Red Dot Design Award, GOOD DESIGN e ADEX.**

**Com uma área industrial de 90.000 m<sup>2</sup> dedicada à metalomecânica e 60.000 m<sup>2</sup> à cerâmica, a produção diária atinge 10.700 unidades metalomecânicas e 1.360 unidades cerâmicas. Em 2004, a empresa adquire a totalidade da Aquatis, reforçando a sua presença no setor. Nesta fase, a CIFIAL emprega quase 1.000 colaboradores nas suas três unidades industriais.**

The early 21st century was marked by international recognition: CIFIAL won 18 design awards, including the Red Dot Design Award, GOOD DESIGN, and ADEX.

With 90,000 m<sup>2</sup> dedicated to metalworking and 60,000 m<sup>2</sup> to ceramics, daily production reached 10,700 metal units and 1,360 ceramic units. In 2004, the company acquired full ownership of Aquatis, strengthening its market position. At this stage, CIFIAL employed nearly 1,000 people across its three industrial units.



# PRODUÇÃO

Production | Producción | Production

Na CIFIAL, acreditamos que o nosso crescimento e sucesso, tanto a nível nacional como internacional, resultam de uma filosofia assente na melhoria contínua e no compromisso inabalável com a satisfação total do cliente.

Assumimos um controlo rigoroso em todas as fases do processo industrial, desde a conceção do produto até à produção, passando pelo acompanhamento metódico da qualidade e pelo serviço direto ao mercado. Só assim garantimos os mais elevados padrões de excelência que nos distinguem há décadas.

Com um portefólio abrangente que inclui torneiras, sanitários, móveis, bases de duche e banheiras, a CIFIAL combina inovação, design e funcionalidade para criar soluções que elevam a experiência no espaço de banho.

At CIFIAL, we believe that our growth and success, both nationally and internationally, result from a philosophy rooted in continuous improvement and an unwavering commitment to total customer satisfaction.

We maintain strict control over all stages of the industrial process, from product design to production, through meticulous quality monitoring and direct market service. This ensures the highest standards of excellence that have distinguished us for decades.

With a comprehensive portfolio that includes taps, sanitary ware, furniture, shower trays, and bathtubs, CIFIAL combines innovation, design, and functionality to create solutions that elevate the bathroom experience.



# QUALIDADE

Quality | Calidad | Qualité

A Gestão da Qualidade é gerida de acordo com os requisitos da NP EN ISO 9001, que privilegia a satisfação das expectativas do cliente. Os produtos Cifial cumprem todos os requisitos de exigência para os seus mercados de atuação, bem como as normativas internacionais relativas às distintas áreas de negócio.

Na indústria metalomecânica, a Cifial está equipada com laboratórios físico-químicos, de espectrometria e de ensaios mecânicos. São realizados sistematicamente ensaios no lançamento de produtos novos e de acompanhamento ao processo de fabrico.

A Cifial garante o cumprimento dos referenciais normativos europeus e americanos, dando resposta às necessidades mais exigentes dos clientes através de realização de ensaios normalizados:

Os produtos CIFIAL cumprem todos os requisitos de exigência para os seus mercados de atuação, bem como as normativas internacionais relativas às distintas áreas de negócio.

Ensaios de corrosão;  
Resistência química;  
Ensaios de adesão;  
Ensaios de abrasão;  
Espessura de revestimento;  
Ensaios de produto: hidráulicos.

Na Indústria Cerâmica, a Cifial está equipada com os laboratórios de Cerâmica e de Produto, nos quais são permanentemente elaborados ensaios que garantem a qualidade e o cumprimento das normas:

Determinação da absorção de água;  
Resistência aos ácidos, agentes químicos e alcalis;  
Resistência às manchas;  
Determinação dimensional da louça sanitária;  
Carga estática a louça sanitária;  
Ensaios funcionais a louça sanitária;  
Ensaios dinâmicos de desempenho.

Quality Management is carried out in accordance with the requirements of NP EN ISO 9001, prioritizing customer satisfaction. CIFIAL products meet all the stringent requirements of their target markets and comply with international standards across their various business areas.

In the metalworking industry, CIFIAL is equipped with physical-chemical, spectrometry, and mechanical testing laboratories. Tests are systematically carried out during the launch of new products and throughout the manufacturing process.

CIFIAL ensures compliance with European and American regulatory standards, meeting the most demanding customer requirements through standardized testing:

Corrosion testing;  
Chemical resistance;  
Adhesion testing;  
Abrasion testing;  
Coating thickness;  
Product tests: hydraulic performance.

In the Ceramics Division, CIFIAL is equipped with dedicated Ceramics and Product laboratories that continuously conduct tests to ensure quality and compliance with standards:

Determination of water absorption;  
Resistance to acids, chemicals, and alkalis;  
Stain resistance;  
Dimensional checks of sanitary ware;  
Static load testing of sanitary ware  
Functional testing of sanitary ware  
Dynamic performance tests

# PRÉMIOS

Awards | Premios | Prix

Na CIFIAL, a inovação e o design são o motor do nosso desenvolvimento. O investimento contínuo em engenharia, tecnologia e estética tem sido reconhecido ao longo dos anos com diversos prêmios internacionais, valorizando a qualidade e sofisticação dos nossos produtos.

Mais do que um reconhecimento do que já conquistámos, estes prêmios são um incentivo para continuarmos a evoluir. A nossa missão é desenvolver torneiras e soluções para a casa de banho que combinam design intemporal, durabilidade e eficiência, assegurando que cada peça oferece uma experiência de utilização superior e eleva os espaços onde se insere.

Na CIFIAL, desafiamos constantemente os limites da criatividade e da tecnologia para redefinir os padrões do setor. A cada novo projeto, procuramos superar expectativas e criar soluções inovadoras que unem funcionalidade e estética com um compromisso sustentável.

O futuro da CIFIAL constrói-se com inovação, dedicação e a ambição de continuar a marcar a diferença.

At CIFIAL, innovation and design are the driving forces of our development. Continuous investment in engineering, technology, and aesthetics has been recognized over the years with various international awards, highlighting the quality and sophistication of our products.

More than just recognition of what we have achieved, these awards motivate us to keep evolving. Our mission is to develop taps and bathroom solutions that combine timeless design, durability, and efficiency, ensuring that each piece offers a superior user experience and enhances the spaces where it is installed.

At CIFIAL, we constantly challenge the limits of creativity and technology to redefine industry standards. With each new project, we strive to exceed expectations and create innovative solutions that unite functionality and aesthetics with a sustainable commitment.

The future of CIFIAL is built on innovation, dedication, and the ambition to continue making a difference.

## M3



## TH251



## TH465



## PANDA



## EDWARDIAN



## LEGACIF



# GESTÃO DE PROJETOS

Project Management | Gestión de Proyectos | Gestion de Projets

Arquitectos e decoradores precisam de um parceiro competente e familiarizado com as suas necessidades que lhes possa oferecer produtos que satisfaçam os seus requisitos.

Actualmente, o proprietário do projecto pode estar sediado noutro lugar que não seja o do arquitecto, ou do empreiteiro, para assegurar o melhor resultado, é necessário um parceiro internacional fiável.

A Cifial está representada em todo o mundo com uma rede global de distribuição e filiais, que garante essa fidelidade.

Porque todos os projectos são exclusivos e de carácter único, os designers de interiores, procuram materiais requintados, cores, padrões de alta qualidade e de estilo único. A vasta gama de produtos da marca CIFIAL oferece uma enorme multiplicidade de produtos e estilos, do clássico ao moderno.

Por isso a CIFIAL oferece um apoio dedicado para todos os projectos que possam exigir desenvolvimento especial, ao nível do design, requisitos técnicos, acabamento especial e outras inúmeras necessidades. O departamento de gestão de projectos está disponível para procurar e estudar com os nossos clientes qualquer requisito para qualquer projecto que possa necessitar de personalização e desenvolvimento.

Quer seja apenas uma questão de acabamento, um problema de dimensão, requisito de eficiência, ou uma questão de design, a nossa equipa ajudá-lo-á com uma solução.

Architects and interior designers need a competent partner familiar with their needs who can offer them products that meet their requirements.

Ofently nowadays the owner of the project is based somewhere else than the , architects, or the contractor. To ensure the best result you need an international yet reliable partner.

Cifial is represented worldwide with our Global distribution network and subsidiaries.

Because all projects are exclusive with their special character. Interior designers rely on exquisite materials, colors, high-quality standards and unique style in the design of the bathroom.

The wide range of products from the CIFIAL brand offers a large multiplicity of products and styles from classic to modern. Never the less our long experience across the world in many projects told us that there is always the possibility to do more.

This is why CIFIAL offers a special support for all special projects that could require special development, such as design, technical requirements, special finish and other countless special needs.

The Project management department is available to seek along and study with our partners any special requirement for any special project that might need small or high level of customization and development.

Next time your project or your customer, presents to you an impossible challenge, count on us to support and advise you.

Whatever if it is just a color issue, or a dimension problem, an efficiency requirements, or a design matter, our team will assists you with a solution.



# ACABAMENTOS

Finishes | Acabados | Finitions



Além da função estética, os acabamentos garantem proteção às superfícies, aumentando a sua resistência à corrosão e à abrasão. Estes resultam de duas fases: na fase de preparação da superfície, é definida a textura através de processos de lixagem, polimento, escovagem e texturização química; na fase de revestimento, é definida a cor, o brilho, a dureza e a resistência à corrosão do acabamento.

Besides aesthetics, finishing processes ensure surfaces are protected and increase their resistance to corrosion and abrasion. They result from two phases: in the surface preparation phase, the texture is defined through sanding, polishing, brushing and chemical texturization processes; in the coating phase, the color is defined, the gloss, hardness and corrosion resistance of the finishing.

**CROMADO**  
CHROME



**625**  
Cromado Polido  
Polished Chrome

**PINTADOS**  
PAINTED

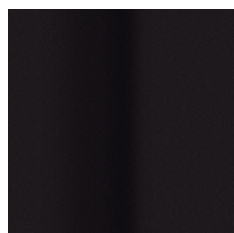

**291/215**  
Preto Mate  
Matt Black

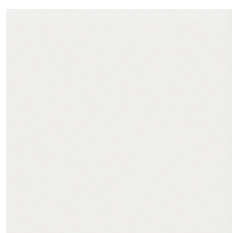

**612**  
Branco Mate  
Matt White



**510**  
Latão Envelhecido  
Aged Brass

**PVD POLIDO**  
POLISHED PVD

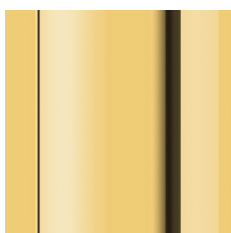

**X10**  
Latão Polido  
Polished Brass



**X17**  
Ouro Polido  
Polished Gold

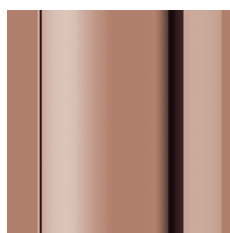

**X30**  
Cobre Polido  
Polished Copper



**X40**  
Antracite Polido  
Polished Anthracite

**PVD ESCOVADO**  
BRUSHED PVD



**X11**  
Latão Escovado  
Brushed Brass



**X16**  
Ouro Escovado  
Brushed Gold



**X31**  
Cobre Escovado  
Brushed Copper



**X41**  
Antracite Escovado  
Brushed Anthracite



**X20**  
Niquel Escovado  
Brushed Nickel

# TORNEIRAS

Taps | Grifos | Robinets

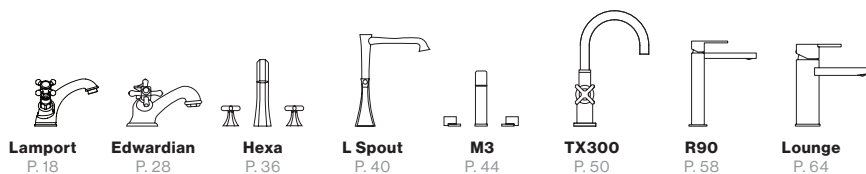

		Lamport	Edwardian	Hexa	L Spout	M3	TX300	R90	Lounge
1	<b>Lavatório</b> Basin Lavabo Lavabo	•	•	•	•	•	•	•	•
2	<b>Lavatório Embutido</b> Built-in Basin Lavabo Empotrado Lavabo Encastré	•	•	•	•	•	•	•	•
3	<b>Lavatório Alto</b> Tall Basin Lavabo Alto Lavabo Haut			•	•	•	•	•	•
4	<b>Bidé</b> Bidet Bidet Bidet	•	•		•		•	•	•
5	<b>Banheira Exposta</b> Exposed Bath Bañera Expuesta Baignoire Apparente	•	•				•	•	•
6	<b>Banheira ao Chão</b> Free-standing Bathshower Bañera al Suelo Baignoire Autoportante	•	•			•			
7	<b>Banheira de Balcão</b> Deck-Mounted Bathshower Bañera de Repisa Baignoire sur Plage	•					•		
8	<b>Banheira embutida</b> Built-in Bathshower Bañera Empotrada Baignoire Encastrée						•		•
9	<b>Bica de Banheira</b> Bathshower Spout Caño de Bañera Bec de Baignoire	•	•	•			•		
10	<b>Chuveiro Exposta</b> Exposed Shower Ducha Expuesta Douche Apparente						•	•	•
11	<b>Chuveiro Embutido 1F</b> Built-in Shower 1H Ducha Empotrado 1F Douche Encastrée 1F							•	•
12	<b>Chuveiro Embutido 2F</b> Built-in Shower 2H Ducha Empotrado 2F Douche Encastrée 2F	•	•	•	•	•	•	•	•
13	<b>Chuveiro Embutido 3F</b> Built-in Shower 3H Ducha Empotrado 3F Douche Encastrée 3F						•		
14	<b>Colunas de Chuveiro</b> Shower Column Coluna de Ducha Colonne de Douche	•	•						
15	<b>Termostática</b> Thermostatic Termostatic Thermostatique	•	•	•	•	•	•		
16	<b>Cozinha Balcão</b> Kitchen Cocina Cuisine	•	•						
17	<b>Cozinha de Parede</b> Wall-Mounted Kitchen Cocina de Parede Cuisine Mural		•						
18	<b>Cozinha Extensível</b> Pull out Kitchen Sink Cocina Extraíble Cuisine Extractible								
	<b>CR</b> <b>Cromado Polido</b> Polished Chrome Cromo Pulido Chrome Poli	•	•	•	•	•	•	•	•
	<b>BL</b> <b>Preto Mate</b> Matt Black Negro Mate Noir Mat	•						•	•
	<b>PVD</b> <b>PVD Polido/ Escovado</b> PVD Polished/ Brushed PVD Pulido / Cepillado PVD Poli / Brossé	•	•	•	•	•	•		•



**Techno 251**  
P. 72



**ST25S**  
P. 80



**ST25**  
P. 86



**City**  
P. 98



**Life**  
P. 106



**Easy**  
P. 112



**Nova Golf**  
P. 120



**Image**  
P. 120



**Fiol**  
P. 126



**Techno 465**  
P. 128



**Bistrot**  
P. 130

	Techno 251	ST25S	ST25	City	Life	Easy	Nova Golf	Image	Fiol	Techno 465	Bistrot
1	●	●	●	●	●	●	●	●			
2	●	●	●	●	●	●					
3	●	●	●	●	●	●					
4	●	●	●	●	●	●	●	●			
5		●	●	●	●	●	●	●			
6			●								
7	●										
8		●	●	●							
9	●										
10		●	●		●	●	●	●			
11	●	●	●	●	●	●					
12	●		●	●	●	●					
13	●		●		●	●					
14			●			●					
15	●		●		●	●					
16			●					●	●	●	
17											
18			●					●	●		
CR	●	●	●	●	●	●	●	●	●	●	●
BL		●	●	●	●	●		●		●	●
PVD		●	●							●	●

# LAMPORT

---

	CR	BL	PVD Escovado   Brushed PVD	
Acabamentos Finishings Acabados Finitions	625	215	X16	510

Torneiras Taps 16

Lamport 18

Edwardian 28

Hexa 36

L-Spout 40

M3 44

TX300 50

R90 58

Lounge 64

Techno 251 72

ST25S 80

ST25 86

City 98

Life 106

Easy 112

Nova Golf 120

Image 120

Torneiras Cozinha Kitchen Taps 124

Torneiras Espaços Públicos Public Restroom Taps 134

Acessórios de Chuveiro Shower Accessories 144

Acessórios de Banho Bath Accessories 156

Sanitários Sanitary 166

Mobiliário Banho Bathroom Furniture 216

Bases Chuveiro Shower Trays 236

Banheiras Bathtubs 246



# LAMPOR

## 31003LM-

Monobloco de Lav.\_Basin Mixer\_Mezclador de Lavabo\_Mélangeur de Lavabo

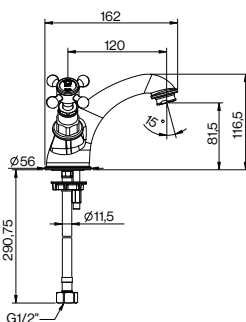

### REF.

CR	3 1 0 0 3 L M - 625
BL	3 1 0 0 3 L M - 215
X16	3 1 0 0 3 L M - X16
510	3 1 0 0 3 L M - 510

### Compl.



## 31130LM-

Misturadora de Lav.\_Basin Mixer\_Mezclador de Lavabo\_Mélangeur de Lavabo

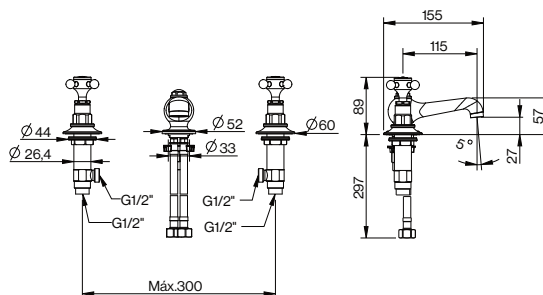

### REF.

CR	3 1 1 3 0 L M - 625
BL	3 1 1 3 0 L M - 215
X16	3 1 1 3 0 L M - X16
510	3 1 1 3 0 L M - 510

### Compl.



## 31110LM-

Misturadora de Lav.\_Basin Mixer\_Mezclador de Lavabo\_Mélangeur de Lavabo

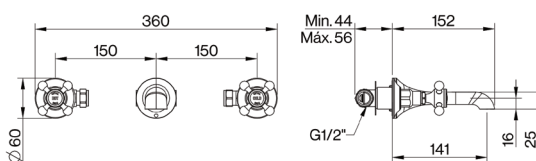

### REF.

CR	3 1 1 1 0 L M - 625
BL	3 1 1 1 0 L M - 215
X16	3 1 1 1 0 L M - X16
510	3 1 1 1 0 L M - 510

### Compl.



## 32990LM-

Par de torneiras de Lav.\_Pair of Basin Taps\_Set de Grifo para Lavabo\_Paire de Robinets pour Lavabo

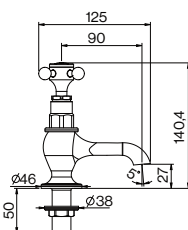

### REF.

CR	3 2 9 9 0 L M - 625
BL	3 2 9 9 0 L M - 215
X16	3 2 9 9 0 L M - X16
510	3 2 9 9 0 L M - 510

### Compl.



Acabamentos Finishings Acabados Finitions	CR	BL	PVD Escovado   Brushed PVD	
	625	215	X16	510

### 31010LM-

Monobloco de Bidé\_Bidet Mixer\_Mezclador de Bidé\_Mélangeur de bidet

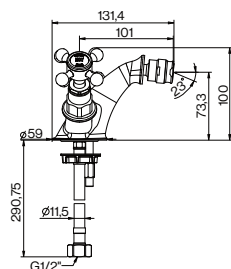

REF.

CR	3 1 0 1 0 L M - 625
BL	3 1 0 1 0 L M - 215
X16	3 1 0 1 0 L M - X16
510	3 1 0 1 0 L M - 510

Compl.



# LAMPOR

## 31707LM-

Misturadora de Banh.\_Exposed Bath-Shower Mixer\_Mezclador de Baño-Ducha\_Mélangeur Bain-Douche

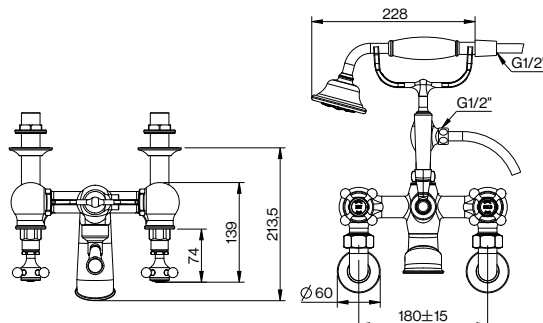

REF.

CR	3 1 7 0 7 L M - 625
BL	3 1 7 0 7 L M - 215
X16	3 1 7 0 7 L M - X16
510	3 1 7 0 7 L M - 510

Compl.



## 3491404-

Conjunto de Montagem ao Chão\_Built-in Floor Bath-Shower Mixer\_Elemento al Suelo para Baño\_Élément au sol pour Bain

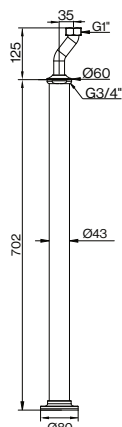

REF.

CR	3 4 9 1 4 0 4 - 625
BL	3 4 9 1 4 0 4 - 215
X16	3 4 9 1 4 0 4 - X16
510	3 4 9 1 4 0 4 - 510

## 3491406-

Conjunto de Montagem para Balcão\_Countertop-mounted element for bath  
Elemento sobre bancada para Baño\_Élément à poser sur rebord de Bain

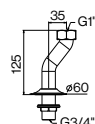

REF.

CR	3 4 9 1 4 0 6 - 625
BL	3 4 9 1 4 0 6 - 215
X16	3 4 9 1 4 0 6 - X16
510	3 4 9 1 4 0 6 - 510

## 33302LM-

Bica de Parede\_Spout\_Caño a Pared\_Bec mural

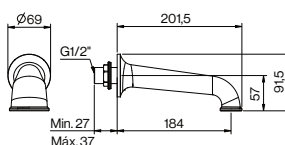

REF.

CR	3 3 3 0 2 L M - 625
BL	3 3 3 0 2 L M - 215
X16	3 3 3 0 2 L M - X16
510	3 3 3 0 2 L M - 510

Acabamentos Finishings Acabados Finitions	CR	BL	PVD Escovado   Brushed PVD	
	625	215	X16	510

### 32991LM-

Par de torneiras Ban.\_Pair of Bath Taps\_Set de Grifo para Baño\_Paire de Robinets pour Bain

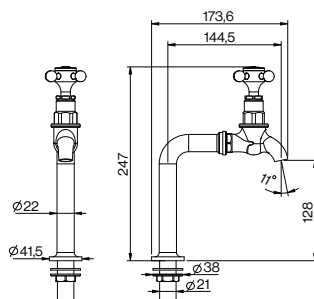

REF.

CR	3 2 9 9 1 L M - 625
BL	3 2 9 9 1 L M - 215
X16	3 2 9 9 1 L M - X16
510	3 2 9 9 1 L M - 510

Compl.



P. 156 P. 167 P. 246



# LAMPOR

## 35826LM-

Frontal Misturadora Chuv. Termo. 2F\_Thermostatic Concealed Shower Mixer, "trim"  
Frontal de Mezclador de Ducha, Termo\_ Finition pour Mitigeur de Douche, Thermo.

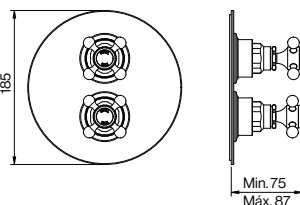

### REF.

CR	3 5 8 2 6 L M - 625
BL	3 5 8 2 6 L M - 215
X16	3 5 8 2 6 L M - X16
510	3 5 8 2 6 L M - 510

### Compl.



## 3580016

Válvula encastrável\_Built-in Basin Valve, "rough"\_Elemento empotrable de Ducha\_Élément encastré pour Douche

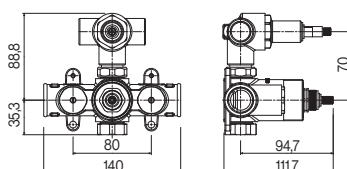

### REF.

3 5 8 0 0 1 6

## 35920LM-

Coluna de Chuv. Termostática\_Thermostatic Shower Column  
Columna de Ducha Termostática\_Colonne de Douche Thermostatique

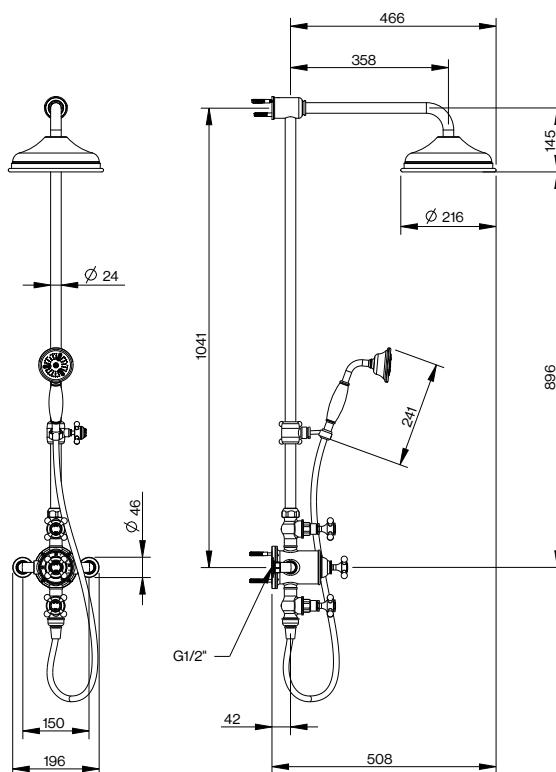

### REF.

CR	3 5 9 2 0 L M - 625
BL	3 5 9 2 0 L M - 215
X16	3 5 9 2 0 L M - X16
510	3 5 9 2 0 L M - 510

### Compl.





Torneiras\_Taps

Sanitários\_Sanitary

Mobiliário Banho\_Bathroom Furniture

Bases Chuveiro\_Shower Trays

Banheiras\_Bathtubs

# LAMPOR

## 34891LM-

Torneiras de passagem 1/2" \_Angle Valve\_Llave de corte\_Vanne d'arrêt

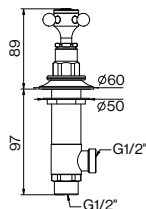

REF.

CR	3 4 8 9 1 L M - 625
BL	3 4 8 9 1 L M - 215
X16	3 4 8 9 1 L M - X16
510	3 4 8 9 1 L M - 510

## 34890LM-

Torneiras de passagem 3/4" \_Angle Valve\_Llave de corte\_Vanne d'arrêt

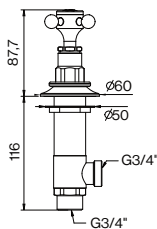

REF.

CR	3 4 8 9 0 L M - 625
BL	3 4 8 9 0 L M - 215
X16	3 4 8 9 0 L M - X16
510	3 4 8 9 0 L M - 510

## 32215LM-

Torneiras de corte 1/2" \_Angle Valve\_Llave de corte\_Vanne d'arrêt

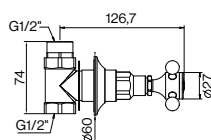

REF.

CR	3 2 2 1 5 L M - 625
BL	3 2 2 1 5 L M - 215
X16	3 2 2 1 5 L M - X16
510	3 2 2 1 5 L M - 510

## 32217LM-

Torneiras de corte 3/4" \_Angle Valve\_Llave de corte\_Vanne d'arrêt

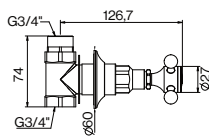

REF.

CR	3 2 2 1 7 L M - 625
BL	3 2 2 1 7 L M - 215
X16	3 2 2 1 7 L M - X16
510	3 2 2 1 7 L M - 510



### 3493352\_3493351\_3493353

Conjunto de Muletas para Torneira\_Set of Tap Handles  
 Conjunto de Manetas para Grifo\_Jeu de Poignées pour Robinet



REF.

CR	3 4 9 3 3 5 2 - 625
BL	3 4 9 3 3 5 2 - 215
X16	3 1 9 3 3 5 2 - X16
510	3 4 9 3 3 5 2 - 510



REF.

CR	3 4 9 3 3 5 1 - 625
BL	3 4 9 3 3 5 1 - 215
X16	3 4 9 3 3 5 1 - X16
510	3 4 9 3 3 5 1 - 510



REF.

CR	3 4 9 3 3 5 3 - 625
BL	3 4 9 3 3 5 3 - 215
X16	3 4 9 3 3 5 3 - X16
510	3 4 9 3 3 5 3 - 510

### 3493356-

Inversor c/ Pega Preta para torneira 31707LM\_Black Handle Diverter for Tap  
 Inversor con maneta negra para Grifo\_Inverseur avec poignée noire pour Robinet



REF.

CR	3 4 9 3 3 5 6 - 625
BL	3 4 9 3 3 5 6 - 215
X16	3 4 9 3 3 5 6 - X16
510	3 4 9 3 3 5 6 - 510

### 3493354-

Chuveiro de mão c/ Punho Preto\_Hand Shower with Black Handle  
 Ducha de mano con empuñadura negra\_Douchette à main avec poignée noire



REF.

CR	3 4 9 3 3 5 4 - 625
BL	3 4 9 3 3 5 4 - 215
X16	3 4 9 3 3 5 4 - X16
510	3 4 9 3 3 5 4 - 510

# EDWARDIAN

---

Acabamentos  
Finishings  
Acabados  
Finitions



Torneiras  
Taps 16

Lamport 18

Edwardian 28

Hexa 36

L-Spout 40

M3 44

TX300 50

R90 58

Lounge 64

Techno 251 72

ST25S 80

ST25 86

City 98

Life 106

Easy 112

Nova Golf 120

Image 120

Torneiras Cozinha  
Kitchen Taps 124

Torneiras Espaços Públicos  
Public Restroom Taps 134

Acessórios de Chuveiro  
Shower Accessories 144

Acessórios de Banho  
Bath Accessories 156

Sanitários  
Sanitary 166

Mobiliário Banho  
Bathroom Furniture 216

Bases Chuveiro  
Shower Trays 236

Banheiras  
Bathtubs 246



# EDWARDIAN

## 31003EDH

Monobloco de Lav.\_Basin Mixer\_Mezclador de Lavabo\_Mélangeur de Lavabo

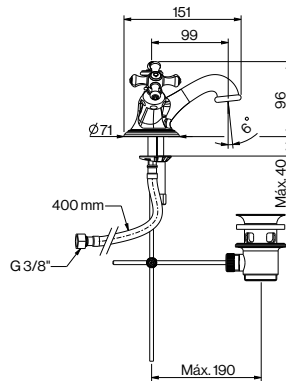

REF.

CR 3 1 0 0 3 E D H 625

PVD 3 1 0 0 3 E D H XXX

Compl.



P. 156 P. 167 P. 216

## 31130EDH

Misturadora de Lav.\_Basin Mixer\_Mezclador de Lavabo\_Mélangeur de Lavabo

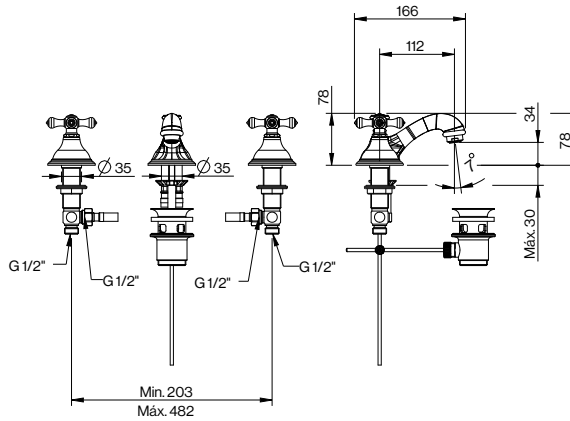

REF.

CR 3 1 1 3 0 E D H 625

PVD 3 1 1 3 0 E D H XXX

Compl.



P. 156 P. 167 P. 216

## 31111ED-

Frontal Misturadora Lav.\_Basin Mixer, Trim\_Frontal de Mezclador de Lavabo\_Finition pour Mitigeur de Lavabo

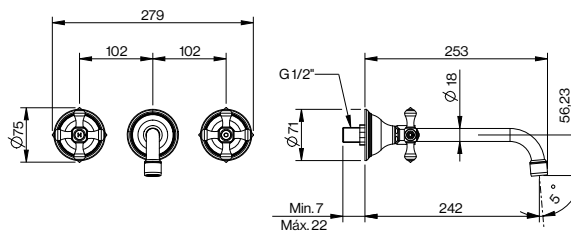

REF.

CR 3 1 1 1 1 E D - 625

PVD 3 1 1 1 1 E D - XXX

Compl.



P. 156 P. 167 P. 216 P. 154

## 3610032

Elemento encastrável\_Built-in Basin Valve, "rough"\_Elemento empotrable de Lavabo\_Élément encastré pour Lavabo

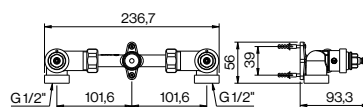

REF.

3 6 1 0 0 3 2

Acabamentos Finishings Acabados Finitions	CR	PVD Escovado   Brushed PVD			
	625	X16	X31	X41	X20

### 32990EDH

Par de torneiras de Lav.\_Pair of Basin Taps\_Set de Grifo para Lavabo\_Paire de Robinets pour Lavabo

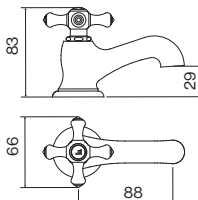

REF.

CR	3 2 9 9 0 E D H 6 2 5
PVD	3 2 9 9 0 E D H XXX

Compl.



### 31010EDH

Monobloco de Bidé\_Bidet Mixer\_Mezclador de Bidé\_Mélangeur de Bidet

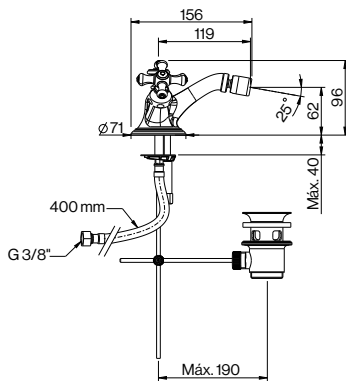

REF.

CR	3 1 0 1 0 E D H 6 2 5
PVD	3 1 0 1 0 E D H XXX

Compl.



# EDWARDIAN

## 31605EDH

Misturadora de Chuv.\_Exposed Shower Mixer\_Mezclador de Ducha\_Mélangeur de Douche

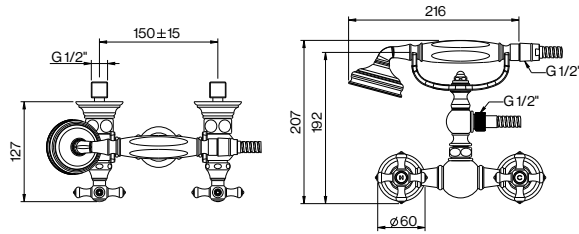

REF.

CR 3 1 6 0 5 E D H 6 2 5

PVD 3 1 6 0 5 E D H X X X

Compl.



P. 156 P. 167 P. 246

## 31707EDH

Misturadora de Banh.\_Exposed Bath-Shower Mixer\_Mezclador de Baño-Ducha\_Mélangeur Bain-Douche

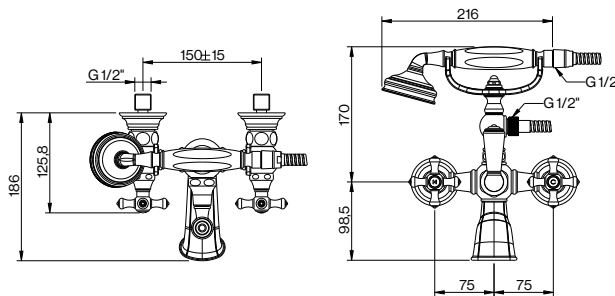

REF.

CR 3 1 7 0 7 E D H 6 2 5

PVD 3 1 7 0 7 E D H X X X

Compl.



P. 156 P. 167 P. 246

## 3491004-

Conjunto de Montagem ao Chão\_Built-in Floor Bath-Shower Mixer\_Elemento al Suelo para Bañera\_Élément au sol pour Baignoire

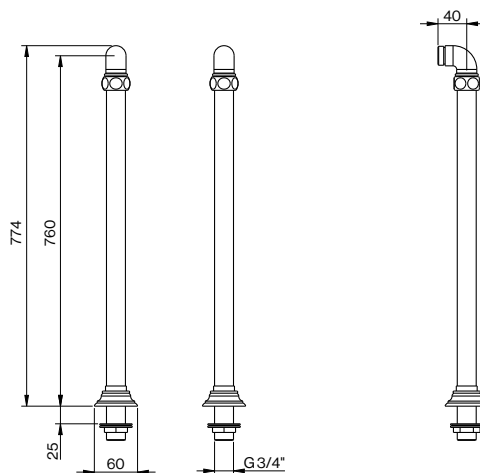

REF.

CR 3 4 9 1 0 0 4 - 6 2 5

PVD 3 4 9 1 0 0 4 - X X X



Banheiras\_Bathtubs

Bases Chuveiro\_Shower Trays

Mobiliário Banho\_Bathroom Furniture

Sanitários\_Sanitary

Torneiras\_Taps

# EDWARDIAN

## 35826ED-

Frontal Misturadora Chuv. Termo. 2F\_Thermostatic Concealed Shower Mixer, "trim"  
Frontal de Mezclador de Ducha, Termo.\_Finition pour Mitigeur de Douche, Thermo.

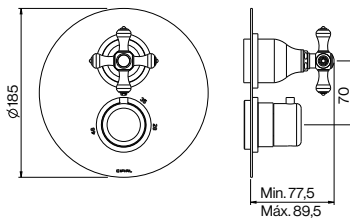

REF.

CR 3 5 8 2 6 E D - 625

PVD 3 5 8 2 6 E D - XXX

Compl.



P. 144

P. 236

P. 156

P. 244

## 3580016

Válvula encastrável\_Built-in Basin Valve, "rough"\_Elemento empotrable de Ducha\_Élément encastré pour Douche

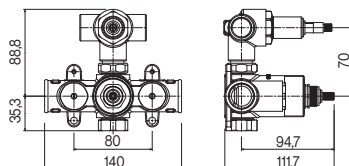

REF.

3 5 8 0 0 1 6

## 35920ED-625

Coluna de Chuv. Termostática\_Thermostatic Shower Column  
Columna de Ducha Termostática\_Colonne de Douche Thermostatique

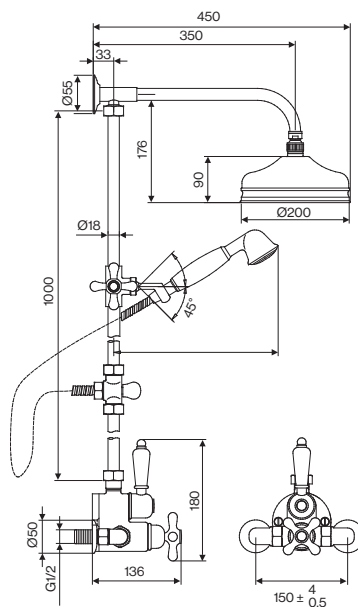

REF.

CR 3 5 9 2 0 E D - 625

Compl.



P. 236

P. 156

P. 244

Acabamentos Finishings Acabados Finitions	CR	PVD Escovado   Brushed PVD			
	625	X16	X31	X41	X20

**33302ED-**

Bica de Parede\_Spout\_Caño a Pared\_Bec mural

REF.

CR	3 3 3 0 2 E D - 6 2 5
PVD	3 3 3 0 2 E D - X X X

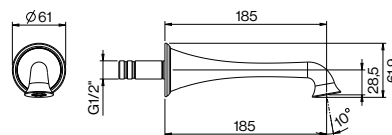

Torneiras\_Taps

Sanitários\_Sanitary

Mobiliário Banho\_Bathroom Furniture

Bases Chuveiro\_Shower Trays

Banheiras\_Bathtubs

# HEXA

---

	CR	PVD Polido   Polished PVD		PVD Escovado   Brushed PVD	
Acabamentos Finishings Acabados Finitions	625	X30	X40	X31	X41





**Torneiras  
Taps 16**

- Lamport 18
- Edwardian 28
- Hexa **36**
- L-Spout 40
- M3 44
- TX300 50
- R90 58
- Lounge 64
- Techno 251 72
- ST25S 80
- ST25 86
- City 98
- Life 106
- Easy 112
- Nova Golf 120
- Image 120

**Torneiras Cozinha  
Kitchen Taps 124**

**Torneiras Espaços Públicos  
Public Restroom Taps 134**

**Acessórios de Chuveiro  
Shower Accessories 144**

**Acessórios de Banho  
Bath Accessories 156**

**Sanitários  
Sanitary 166**

**Mobiliário Banho  
Bathroom Furniture 216**

**Bases Chuveiro  
Shower Trays 236**

**Banheiras  
Bathtubs 246**

# HEXA

## 31141HC-

Misturadora de Lav.\_Basin Mixer\_Mezclador de Lavabo\_Mélangeur de Lavabo

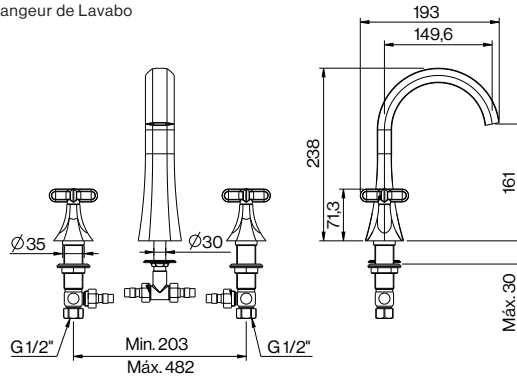

REF.

CR 3 1 1 4 1 H C - 625

PVD 3 1 1 4 1 H C - XXX

Compl.



## 31111HC-

Frontal Misturadora Lav.\_Basin Mixer, "trim"\_Frontal de Mezclador de Lavabo\_Finition pour Mélangeur de Lavabo

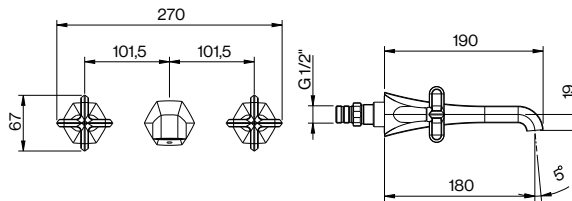

REF.

CR 3 1 1 1 1 H C - 625

PVD 3 1 1 1 1 H C - XXX

Compl.



## 3610032

Elemento encastrável\_Built-in Basin Valve, "rough"\_Elemento empotrable de Lavabo\_Élément encastré pour Lavabo

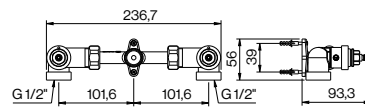

REF.

3 6 1 0 0 3 2

## 33306HX-

Bica de Parede\_Spout\_Caño a Pared\_Bec mural

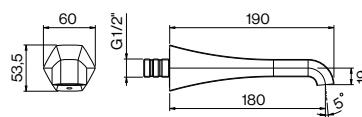

REF.

CR 3 3 3 0 6 H X - 625

PVD 3 3 3 0 6 H X - XXX

Acabamentos Finishings Acabados Finitions	CR	PVD Polido   Polished PVD		PVD Escovado   Brushed PVD	
	625	X30	X40	X31	X41

### 35826HC-

Frontal Misturadora Chuv. Termo. 2F\_Thermostatic Concealed Shower Mixer, "trim"  
Frontal de Mezclador de Ducha, Termo.\_Finition pour Mitigeur de Douche, Thermo.

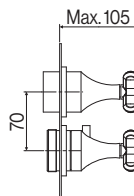
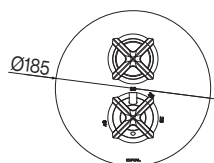

REF.

CR	3 5 8 2 6 H C - 625
PVD	3 5 8 2 6 H C - XXX

Compl.



### 3580016

Válvula encastrável\_Built-in Basin Valve, "rough"\_Elemento empotrable de Ducha\_Élément encastré pour Douche

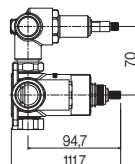
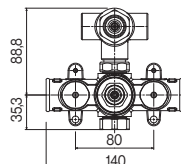

REF.

3 5 8 0 0 1 6



# L-SPOUT

---

	CR	PVD Polido   Polished PVD		PVD Escovado   Brushed PVD	
Acabamentos Finishings Acabados Finitions	625	X10	X30	X11	X31



**Torneiras  
Taps 16**

- Lamport 18
- Edwardian 28
- Hexa 36
- L-Spout 40**
- M3 44
- TX300 50
- R90 58
- Lounge 64
- Techno 251 72
- ST25S 80
- ST25 86
- City 98
- Life 106
- Easy 112
- Nova Golf 120
- Image 120

**Torneiras Cozinha  
Kitchen Taps 124**

**Torneiras Espaços Públicos  
Public Restroom Taps 134**

**Acessórios de Chuveiro  
Shower Accessories 144**

**Acessórios de Banho  
Bath Accessories 156**

**Sanitários  
Sanitary 166**

**Mobiliário Banho  
Bathroom Furniture 216**

**Bases Chuveiro  
Shower Trays 236**

**Banheiras  
Bathtubs 246**

# L-SPOUT

## 31141BS-

Misturadora de Lav.\_Basin Mixer\_Mezclador de Lavabo\_Mélangeur de Lavabo

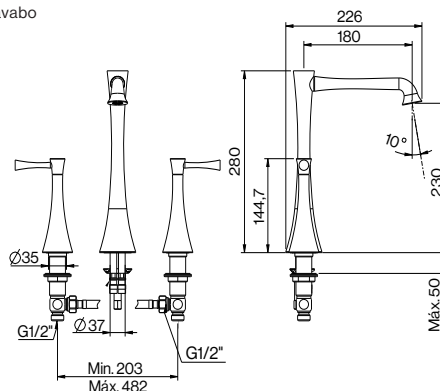

REF.

CR	3 1 1 4 1 B S - 625
PVD	3 1 1 4 1 B S - XXX

Compl.

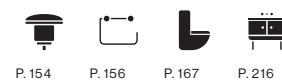

## 3240012-

Misturadora de Lav.\_Basin Mixer\_Mezclador de Lavabo\_Mitigeur de Lavabo

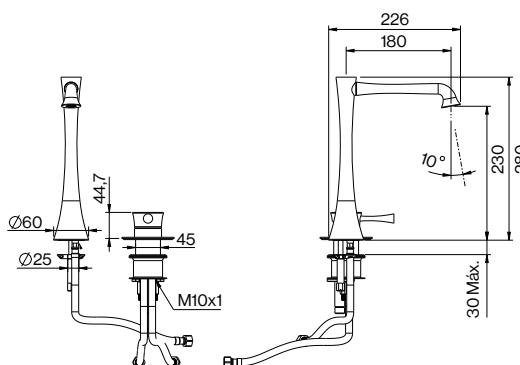

REF.

CR	3 2 4 0 0 1 2 - 625
PVD	3 2 4 0 0 1 2 - XXX

Compl.



## 31112BS-

Frontal Misturadora Lav.\_Basin Mixer, "trim"\_Frontal de Mezclador de Lavabo\_Finition pour Mélangeur de Lavabo

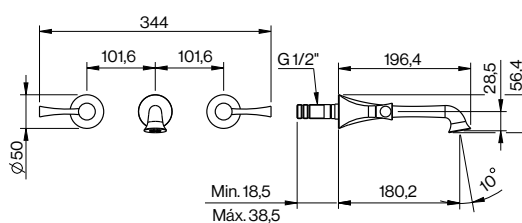

REF.

CR	3 1 1 1 2 B S - 625
PVD	3 1 1 1 2 B S - XXX

Compl.



## 3610032

Elemento encastrável\_Built-in Basin Valve, "rough"\_Elemento empotrable de Lavabo\_Élément encastré pour Lavabo

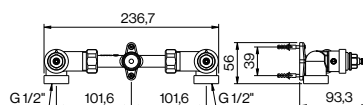

REF.

3 6 1 0 0 3 2

Acabamentos Finishings Acabados Finitions	CR	PVD Polido   Polished PVD		PVD Escovado   Brushed PVD	
	625	X10	X30	X11	X31

### 31010MW-

Monobloco de Bidé\_Bidet Mixer\_Mezclador de Bidé\_Mélangeur de Bidet

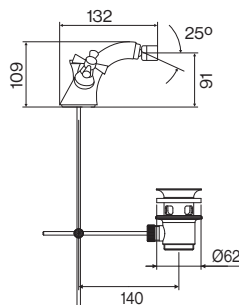

REF.

CR	3 1 0 1 0 M W - 625
PVD	3 1 0 1 0 M W - XXX

Compl.



### 35826MW-

Frontal Misturadora Chuv. Termo. 2F\_Thermostatic Concealed Shower Mixer, "trim"  
Frontal de Mezclador de Ducha, Termo\_Finition pour Mitigeur de Douche, Thermo.

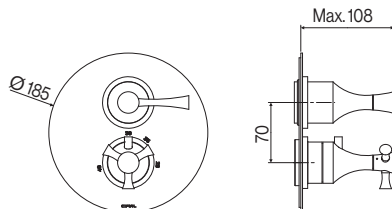

REF.

CR	3 5 8 2 6 M W - 625
PVD	3 5 8 2 6 M W - XXX

Compl.



### 3580016

Válvula encastrável\_Built-in Basin Valve, "rough"\_Elemento empotrable de Ducha\_Élément encastré pour Douche

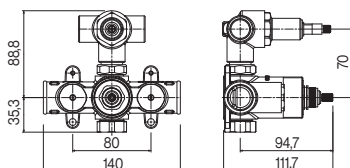

REF.

3 5 8 0 0 1 6



# M3

---

	CR	PVD Polido   Polished PVD		PVD Escovado   Brushed PVD		
Acabamentos Finishings Acabados Finitions	625	X30	X40	X31	X41	X20



**Torneiras  
Taps 16**

- Lamport 18
- Edwardian 28
- Hexa 36
- L-Spout 40
- M3 44**
- TX300 50
- R90 58
- Lounge 64
- Techno 251 72
- ST25S 80
- ST25 86
- City 98
- Life 106
- Easy 112
- Nova Golf 120
- Image 120

**Torneiras Cozinha  
Kitchen Taps 124**

**Torneiras Espaços Públicos  
Public Restroom Taps 134**

**Acessórios de Chuveiro  
Shower Accessories 144**

**Acessórios de Banho  
Bath Accessories 156**

**Sanitários  
Sanitary 166**

**Mobiliário Banho  
Bathroom Furniture 216**

**Bases Chuveiro  
Shower Trays 236**

**Banheiras  
Bathtubs 246**

# M3

## 31141M3-

Misturadora de Lav.\_Basin Mixer\_Mezclador de Lavabo\_Mélangeur de Lavabo

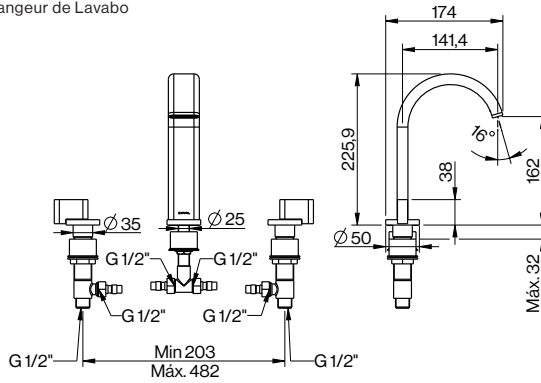

REF.

CR 3 1 1 4 1 M 3 - 625

PVD 3 1 1 4 1 M 3 - XXX

Compl.



## 31724M3-

Frontal Misturadora Banh.\_Free Standing Bath Mixer, "trim"  
Corpo para Baño-Ducha al Suelo\_Mélangeur de Baignoire Autoportant

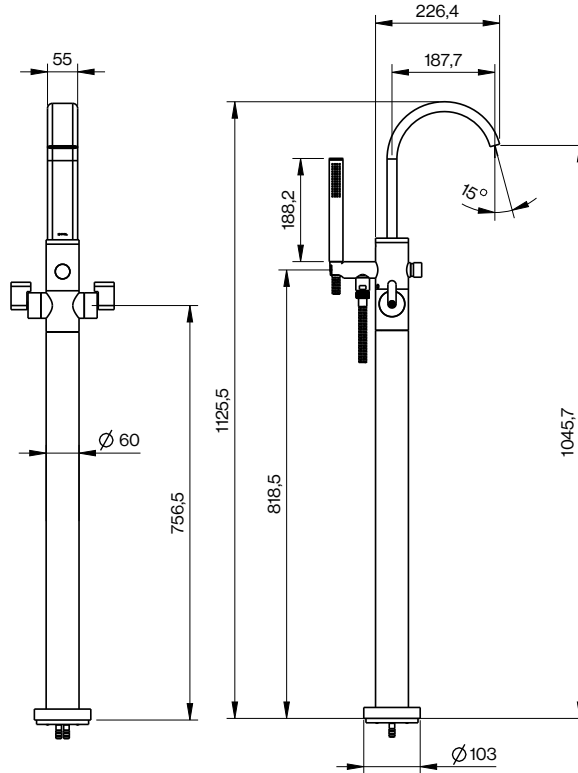

REF.

CR 3 1 7 2 4 M 3 - 625

PVD 3 1 7 2 4 M 3 - XXX

Compl.



## 3304184

Elemento encastrável\_Built-in Bath Valve, "rough"  
Elemento empotrable de Baño-Ducha\_Élément encastré pour Bain-Douche

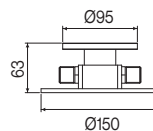

REF.

3 3 0 4 1 8 4

Acabamentos Finishings Acabados Finitions	CR	PVD Polido   Polished PVD		PVD Escovado   Brushed PVD		
	625	X30	X40	X31	X41	X20

### 31112M3-

Frontal Misturadora Lav. Basin Mixer, "trim" Frontal de Mezclador de Lavabo Finition pour Mélangeur de Lavabo

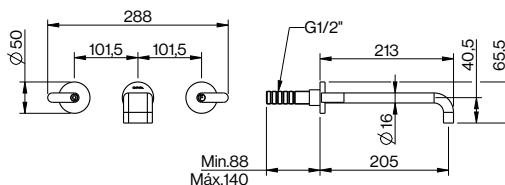

REF.

CR	3 1 1 1 2 M 3 - 625
PVD	3 1 1 1 2 M 3 - XXX

Compl.



### 3610032

Elemento encastrável Built-in Basin Valve, "rough" Elemento empotrable de Lavabo Élément encastré pour Lavabo

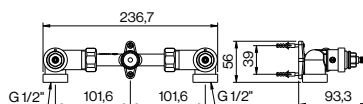

REF.

3 6 1 0 0 3 2



# M3

## 35826M3-

Frontal Misturadora Chuv. Termo. 2F\_Thermostatic Concealed Shower Mixer, "trim"  
 Frontal de Mezclador de Ducha, Termo.\_Finition pour Mitigeur de Douche, Thermo.

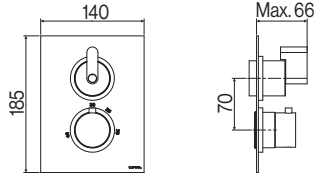

REF.

CR 3 5 8 2 6 M 3 - 625

PVD 3 5 8 2 6 M 3 - XXX

Compl.



## 3580016

Válvula encastrável\_Built-in Basin Valve, "rough"\_Elemento empotrable de Ducha\_Élément encastré pour Douche

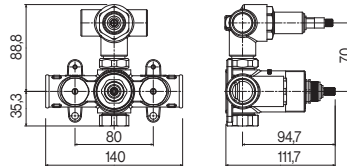

REF.

3 5 8 0 0 1 6

## 35837M3-

Frontal Misturadora Chuv. Termo. 2F\_Thermostatic Concealed Shower Mixer, "trim"  
 Frontal de Mezclador de Ducha, Termo.\_Finition pour Mitigeur de Douche, Thermo.

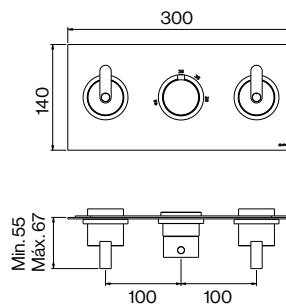

REF.

CR 3 5 8 3 7 M 3 - 625

PVD 3 5 8 3 7 M 3 - XXX

Compl.



## 3580017

Válvula encastrável\_Built-in Basin Valve, "rough"\_Elemento empotrable de Ducha\_Élément encastré pour Douche

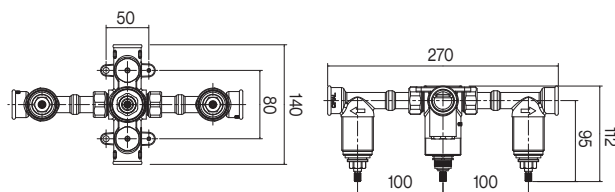

REF.

3 5 8 0 0 1 7

Acabamentos Finishings Acabados Finitions	CR	PVD Polido   Polished PVD		PVD Escovado   Brushed PVD		
	625	X30	X40	X31	X41	X20

### 35843M3-

Frontal Misturadora Chuv. Termo. 2F\_Thermostatic Concealed Shower Mixer, "trim"  
Frontal de Mezclador de Ducha, Termo.\_Finition pour Mitigeur de Douche, Thermo.

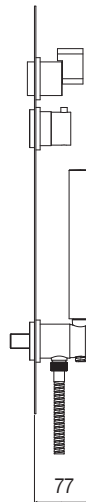
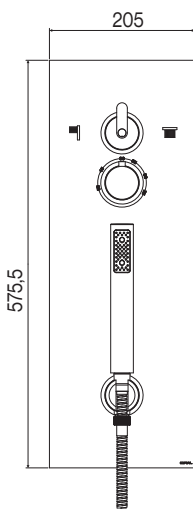

REF.

CR	3 5 8 4 3 M 3 - 625
PVD	3 5 8 4 3 M 3 - XXX

Compl.



### 3580001

Válvula encastrável\_Built-in Basin Valve, "rough"\_Elemento empotrable de Ducha\_Élément encastré pour Douche

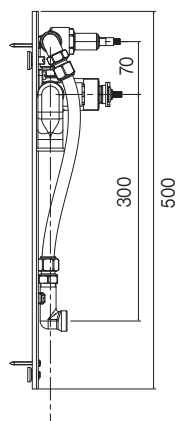
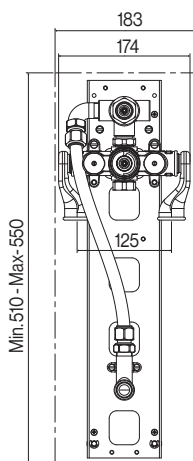

REF.

3 5 8 0 0 0 1



# TX300

---

	CR	PVD Polido   Polished PVD		PVD Escovado   Brushed PVD	
Acabamentos Finishings Acabados Finitions	625	X10	X30	X11	X31



**Torneiras  
Taps 16**

- Lamport 18
- Edwardian 28
- Hexa 36
- L-Spout 40
- M3 44
- TX300 50**
- R90 58
- Lounge 64
- Techno 251 72
- ST25S 80
- ST25 86
- City 98
- Life 106
- Easy 112
- Nova Golf 120
- Image 120

**Torneiras Cozinha  
Kitchen Taps 124**

**Torneiras Espaços Públicos  
Public Restroom Taps 134**

**Acessórios de Chuveiro  
Shower Accessories 144**

**Acessórios de Banho  
Bath Accessories 156**

**Sanitários  
Sanitary 166**

**Mobiliário Banho  
Bathroom Furniture 216**

**Bases Chuveiro  
Shower Trays 236**

**Banheiras  
Bathtubs 246**

# TX300

## 31132TX-

Misturadora de Lav.\_Basin Mixer\_Mezclador de Lavabo\_Mélangeur de Lavabo

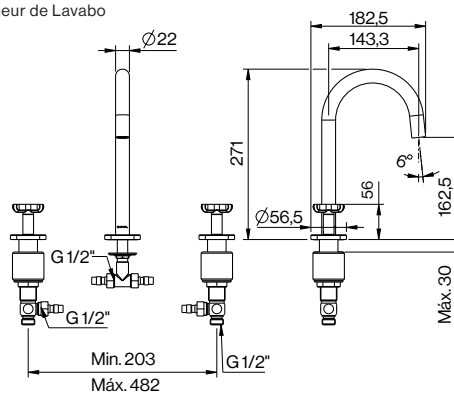

REF.

CR 3 1 1 3 2 T X - 625

PVD 3 1 1 3 2 T X - XXX

Compl.



## 31004TX-

Monobloco de Lav.\_Basin Mixer\_Mezclador de Lavabo\_Mélangeur de Lavabo

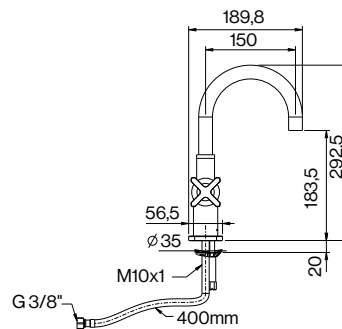

REF.

CR 3 1 0 0 4 T X - 625

PVD 3 1 0 0 4 T X - XXX

Compl.



Acabamentos Finishings Acabados Finitions	CR	PVD Polido   Polished PVD	PVD Escovado   Brushed PVD		
	625	X10	X30	X11	X31

### 31115TX-

Frontal Misturadora Lav. Basin Mixer, "trim" Frontal de Mezclador de Lavabo\_Finition pour Mélangeur de Lavabo

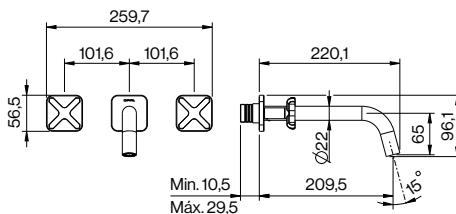

REF.

CR	3 1 1 1 5 T X - 625
PVD	3 1 1 1 5 T X - XXX

Compl.



### 3610036

Elemento encastrável Built-in Basin Valve, "rough" Elemento empotrable de Lavabo\_Élément encastré pour Lavabo

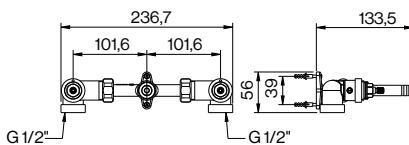

REF.

3 6 1 0 0 3 6

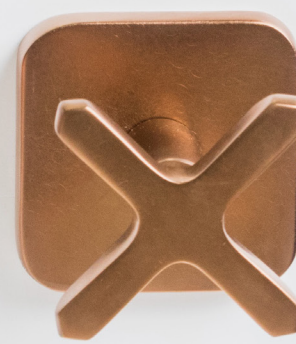
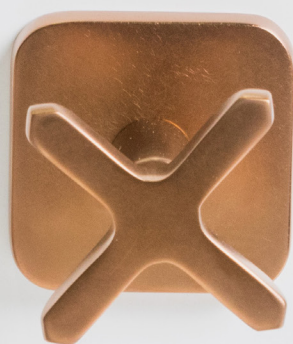

# TX300

## 31011TX-

Monobloco de Bidé\_Bidet Mixer\_Mezclador de Bidé\_Mélangeur de Bidet

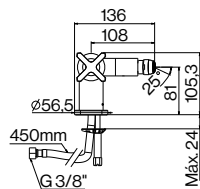

REF.

CR 3 1 0 1 1 T X - 625

PVD 3 1 0 1 1 T X - XXX

Compl.



P. 154 P. 156 P. 167 P. 216

## 31432TX-

Misturadora de Banh\_Exposed Bath-Shower Mixer\_Mezclador de Baño-Ducha\_Mélangeur Bain

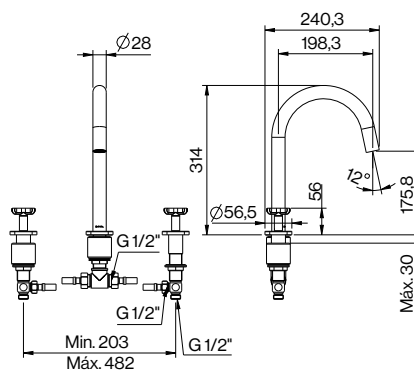

REF.

CR 3 1 4 3 2 T X - 625

PVD 3 1 4 3 2 T X - XXX

Compl.



P. 246 P. 167 P. 156

## 31204TX-

Misturadora de Banh\_Exposed Bath-Shower Mixer\_Mezclador de Baño-Ducha\_Mélangeur Bain

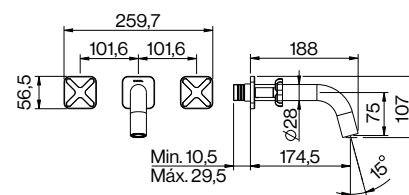

REF.

CR 3 1 2 0 4 T X - 625

PVD 3 1 2 0 4 T X - XXX

Compl.



P. 246 P. 167 P. 156

## 3540039

Elemento encastrável\_Built-in Bath Valve, "rough"\_Elemento empotrable de Baño\_Élément encastré pour Bain

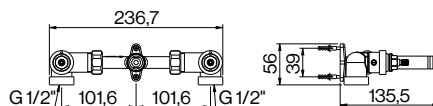

REF.

3 5 4 0 0 3 9

CR	PVD Polido   Polished PVD	PVD Escovado   Brushed PVD		
625	X10	X30	X11	X31
Acabamentos Finishings Acabados Finitions				

### 31709TX-

Misturadora de Banh.\_Exposed Bath-Shower Mixer\_Mezclador de Baño-Ducha\_Mélangeur Bain-Douche

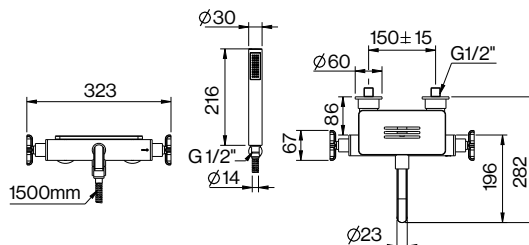

REF.

CR	3 1 7 0 9 T X - 625
PVD	3 1 7 0 9 T X - XXX

Compl.



### 31607TX-

Misturadora de Chuv.\_Exposed Shower Mixer\_Mezclador de Ducha\_Mélangeur de Douche

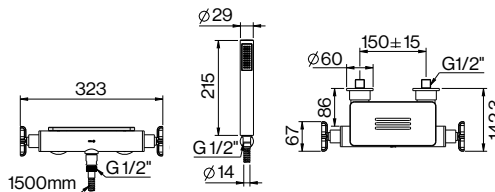

REF.

CR	3 1 6 0 7 T X - 625
PVD	3 1 6 0 7 T X - XXX

Compl.



### 35824TX-

Frontal Misturadora Chuv. Termo. 2F\_Thermostatic Concealed Shower Mixer, "trim"  
Frontal de Mezclador de Ducha, Termo.\_Finition pour Mitigeur de Douche, Thermo.

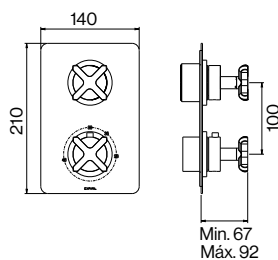

REF.

CR	3 5 8 2 4 T X - 625
PVD	3 5 8 2 4 T X - XXX

Compl.



### 3582112

Válvula encastrável\_Built-in Basin Valve, "rough"\_Elemento empotrable de Ducha\_Élément encastré pour Douche

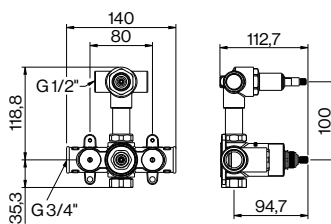

REF.

3 5 8 2 1 1 2

# TX300

## 35835TX-

Frontal Misturadora Chuv. Termo. 2F\_Thermostatic Concealed Shower Mixer, "trim"  
Frontal de Mezclador de Ducha, Termó.\_Finition pour Mitigeur de Douche, Thermo.

38°

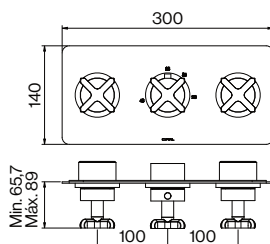

REF.

CR 3 5 8 3 5 T X - 625

PVD 3 5 8 3 5 T X - XXX

Compl.



P. 236



P. 144



P. 156



P. 244

## 3580017

Válvula encastrável\_Built-in Basin Valve, "rough"\_Elemento empotrable de Ducha\_Élément encastré pour Douche

38°

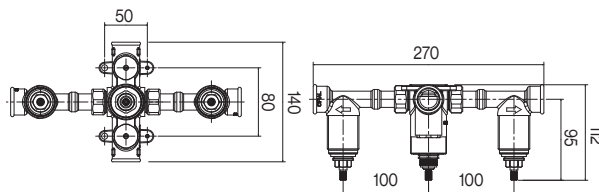
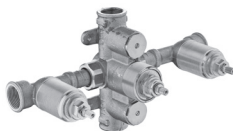

REF.

3 5 8 0 0 1 7

## 35834TX-

Frontal Misturadora Chuv. Termo. 3F\_Thermostatic Concealed Shower Mixer, "trim"  
Frontal de Mezclador de Ducha, Termó.\_Finition pour Mitigeur de Douche, Thermo.

38°

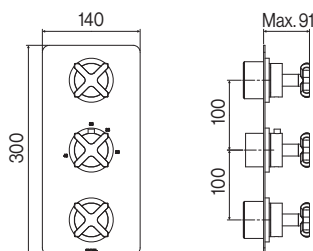

REF.

CR 3 5 8 3 4 T X - 625

PVD 3 5 8 3 4 T X - XXX

Compl.



P. 236



P. 144



P. 156



P. 244

## 3580014

Válvula encastrável\_Built-in Basin Valve, "rough"\_Elemento empotrable de Ducha\_Élément encastré pour Douche

38°

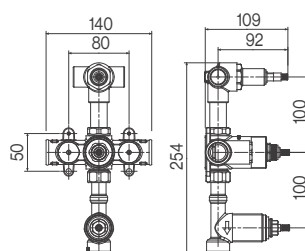

REF.

3 5 8 0 0 1 4

Acabamentos Finishings Acabados Finitions	CR	PVD Polido   Polished PVD	PVD Escovado   Brushed PVD		
	625	X10	X30	X11	X31

**33301TX-**

Bica de Banh.\_Bath-Shower spout\_Caño a Pared\_Bec mural

REF.

CR	3 3 3 0 1 T X - 625
PVD	3 3 3 0 1 T X - XXX

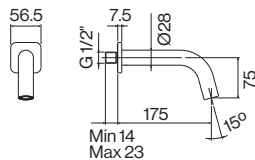

# R90

---

Acabamentos  
Finishings  
Acabados  
Finitions

CR



BL





**Torneiras  
Taps 16**

- Lamport 18
- Edwardian 28
- Hexa 36
- L-Spout 40
- M3 44
- TX300 50
- R90 58**
- Lounge 64
- Techno 251 72
- ST25S 80
- ST25 86
- City 98
- Life 106
- Easy 112
- Nova Golf 120
- Image 120

**Torneiras Cozinha  
Kitchen Taps 124**

**Torneiras Espaços Públicos  
Public Restroom Taps 134**

**Acessórios de Chuveiro  
Shower Accessories 144**

**Acessórios de Banho  
Bath Accessories 156**

**Sanitários  
Sanitary 166**

**Mobiliário Banho  
Bathroom Furniture 216**

**Bases Chuveiro  
Shower Trays 236**

**Banheiras  
Bathtubs 246**

# R90

## 32400R9-

Monocomando de Lav.\_Basin Mixer\_Mezclador de Lavabo\_Mitigeur de Lavabo

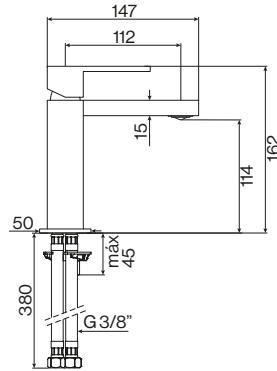

REF.

CR 3 2 4 0 0 R 9 - 625

BL 3 2 4 0 0 R 9 - 291

Compl.



## 32401R9-

Monocomando de Lav.\_Basin Mixer\_Mezclador de Lavabo\_Mitigeur de Lavabo

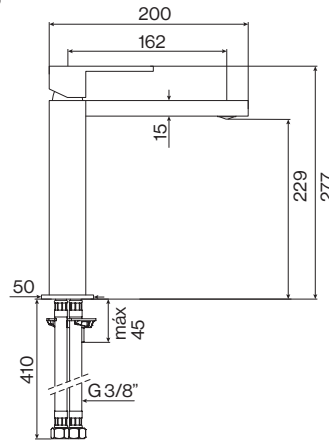

REF.

CR 3 2 4 0 1 R 9 - 625

BL 3 2 4 0 1 R 9 - 291

Compl.



## 32402R9-

Monocomando de Lav.\_Basin Mixer\_Mezclador de Lavabo\_Mitigeur de Lavabo

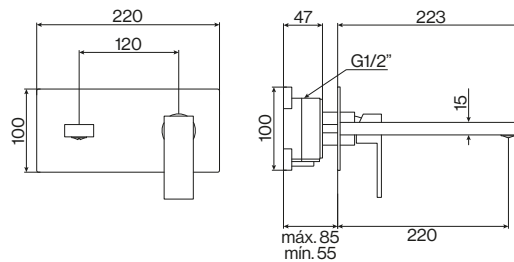

REF.

CR 3 2 4 0 2 R 9 - 625

BL 3 2 4 0 2 R 9 - 291

Compl.



## 32410R9-

Monocomando de Bidé\_Bidet Mixer\_Mezclador de Bidé\_Mitigeur de Bidet

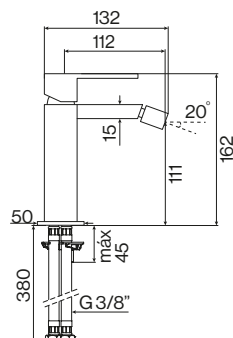

REF.

CR 3 2 4 1 0 R 9 - 625

BL 3 2 4 1 0 R 9 - 291

Compl.





CIFIAL®

Banheiras\_Bathtubs

Bases Chuveiro\_Shower Trays

Mobiliário Banho\_Bathroom Furniture

Sanitários\_Sanitary

Torneiras\_Taps

# R90

## 32425R9-

Monocomando de Banh.\_Exposed Bath-Shower Mixer\_Mezclador de Baño-Ducha\_Mitigeur Bain-Douche

REF.

CR 3 2 4 2 5 R 9 - 625

BL 3 2 4 2 5 R 9 - 291

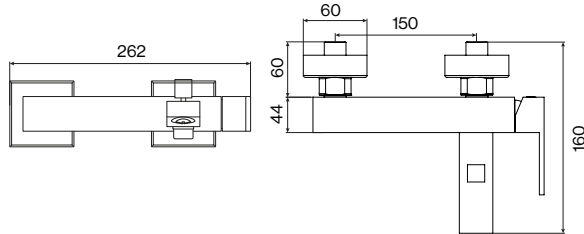

Compl.



## 32435R9-

Monocomando de Chuv.\_Exposed Shower Mixer\_Mezclador de Ducha\_Mitigeur de Douche

REF.

CR 3 2 4 3 5 R 9 - 625

BL 3 2 4 3 5 R 9 - 291

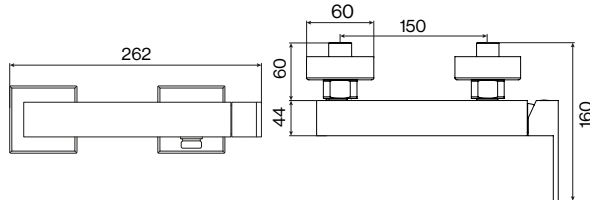

Compl.



## 32431R9-

Monocomando de Chuv. 1F\_Concealed Shower Mixer\_Mezclador de Ducha\_Mitigeur de Douche

REF.

CR 3 2 4 3 1 R 9 - 625

BL 3 2 4 3 1 R 9 - 291

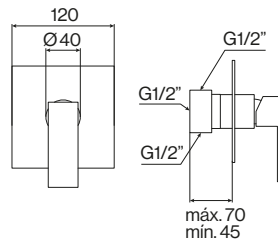

Compl.



## 32470R9-

Monocomando de Chuv. 2F\_Concealed Shower Mixer\_Mezclador de Ducha\_Mitigeur de Douche

REF.

CR 3 2 4 7 0 R 9 - 625

BL 3 2 4 7 0 R 9 - 291

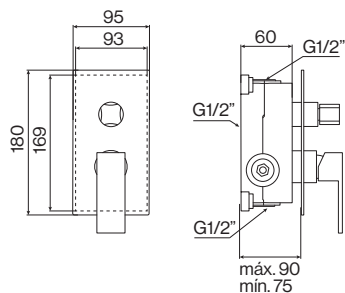

Compl.





Torneiras\_Taps

Sanitários\_Sanitary

Mobiliário Banho\_Bathroom Furniture

Bases Chuveiro\_Shower Trays

Banheiras\_Bathtubs

# LOUNGE

---

	CR	BL	PVD Polido   Polished PVD			PVD Escovado   Brushed PVD		
Acabamentos Finishings Acabados Finitions	625	291	X10	X30	X40	X11	X31	X41



**Torneiras  
Taps 16**

- Lamport 18
- Edwardian 28
- Hexa 36
- L-Spout 40
- M3 44
- TX300 50
- R90 58
- Lounge **64**
- Techno 251 72
- ST25S 80
- ST25 86
- City 98
- Life 106
- Easy 112
- Nova Golf 120
- Image 120

**Torneiras Cozinha  
Kitchen Taps 124**

**Torneiras Espaços Públicos  
Public Restroom Taps 134**

**Acessórios de Chuveiro  
Shower Accessories 144**

**Acessórios de Banho  
Bath Accessories 156**

**Sanitários  
Sanitary 166**

**Mobiliário Banho  
Bathroom Furniture 216**

**Bases Chuveiro  
Shower Trays 236**

**Banheiras  
Bathtubs 246**

# LOUNGE

## 32400LG-

Monocomando de Lav.\_Basin Mixer\_Mezclador de Lavabo\_Mitigeur de Lavabo

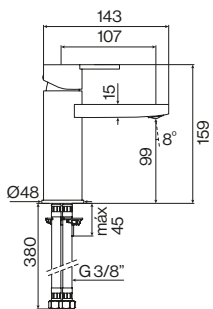

### REF.

CR	3 2 4 0 0 L G - 625
BL	3 2 4 0 0 L G - 291
PVD	3 2 4 0 0 L G - XXX

### Compl.

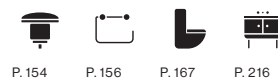

## 32406LG-

Monocomando de Lav.\_Basin Mixer\_Mezclador de Lavabo\_Mitigeur de Lavabo

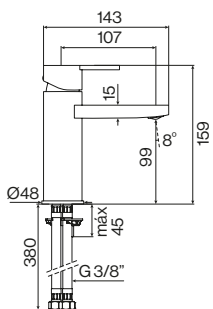

### REF.

CR	3 2 4 0 6 L G - 625
BL	3 2 4 0 6 L G - 291
PVD	3 2 4 0 6 L G - XXX

### Compl.



## 32401LG-

Monocomando de Lav.\_Basin Mixer\_Mezclador de Lavabo\_Mitigeur de Lavabo

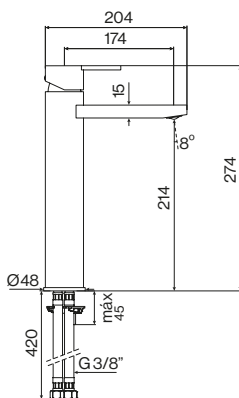

### REF.

CR	3 2 4 0 1 L G - 625
BL	3 2 4 0 1 L G - 291
PVD	3 2 4 0 1 L G - XXX

### Compl.



## 32407LG-

Monocomando de Lav.\_Basin Mixer\_Mezclador de Lavabo\_Mitigeur de Lavabo

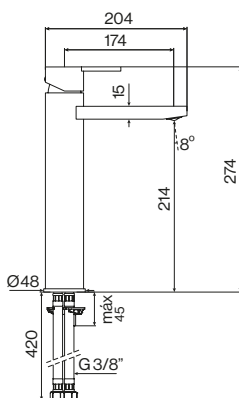

### REF.

CR	3 2 4 0 7 L G - 625
BL	3 2 4 0 7 L G - 291
PVD	3 2 4 0 7 L G - XXX

### Compl.





Torneiras\_Taps

Sanitários\_Sanitary

Mobiliário Banho\_Bathroom Furniture

Bases Chuveiro\_Shower Trays

Banheiras\_Bathtubs

# LOUNGE

## 32402LG-

Monocomando de Lav.\_Basin Mixer\_Mezclador de Lavabo\_Mitigeur de Lavabo

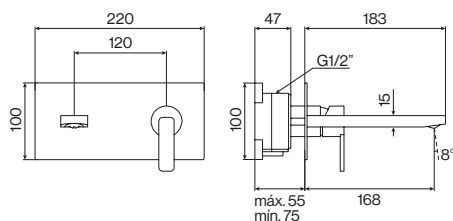

REF.

CR	3 2 4 0 2 L G - 625
BL	3 2 4 0 2 L G - 291
PVD	3 2 4 0 2 L G - XXX

Compl.

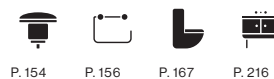

## 32408LG-

Monocomando de Lav.\_Basin Mixer\_Mezclador de Lavabo\_Mitigeur de Lavabo

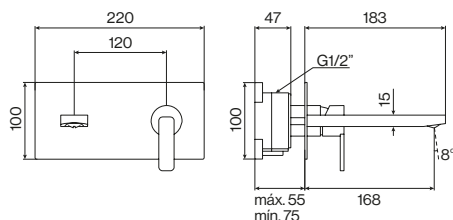

REF.

CR	3 2 4 0 8 L G - 625
BL	3 2 4 0 8 L G - 291
PVD	3 2 4 0 8 L G - XXX

Compl.



## 32403LG-

Monocomando de Lav.\_Basin Mixer\_Mezclador de Lavabo\_Mitigeur de Lavabo

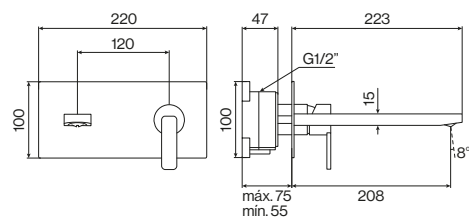

REF.

CR	3 2 4 0 3 L G - 625
BL	3 2 4 0 3 L G - 291
PVD	3 2 4 0 3 L G - XXX

Compl.



## 32409LG-

Monocomando de Lav.\_Basin Mixer\_Mezclador de Lavabo\_Mitigeur de Lavabo

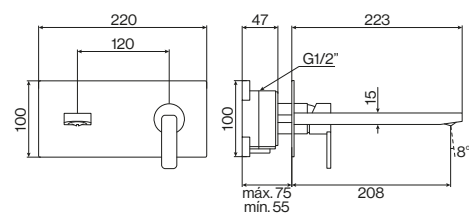

REF.

CR	3 2 4 0 9 L G - 625
BL	3 2 4 0 9 L G - 291
PVD	3 2 4 0 9 L G - XXX

Compl.

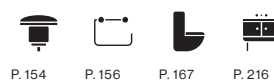

Acabamentos Finishings Acabados Finitions	CR	BL	PVD Polido   Polished PVD			PVD Escovado   Brushed PVD		
	625	291	X10	X30	X40	X11	X31	X41

### 32410LG-

Monocomando de Bidé\_Bidet Mixer\_Mezclador de Bidé\_Mitigeur de Bidet

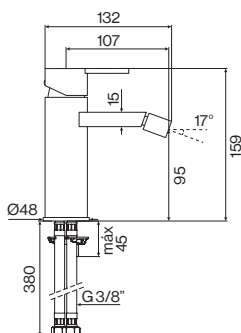

REF.

CR	3 2 4 1 0 L G - 625
BL	3 2 4 1 0 L G - 291
PVD	3 2 4 1 0 L G - XXX

Compl.



### 34582LG-

Set Chuveiro Sanitário\_Shattaf Set Mixer\_Kit Ducha para Bidé\_Kit Douchette pour Bidet

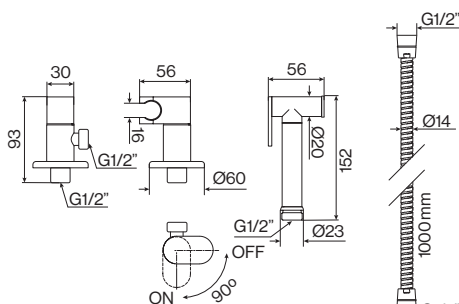

REF.

CR	3 2 4 8 2 L G - 625
BL	3 2 4 8 2 L G - 291

Compl.



### 32425LG-

Monocomando de Banh. 2F\_Exposed Bath-Shower Mixer\_Mezclador de Baño-Ducha\_Mitigeur Bain-Douche

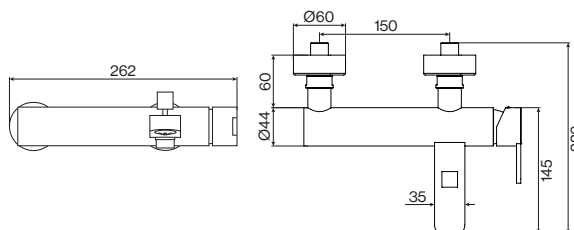
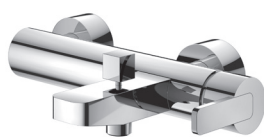

REF.

CR	3 2 4 2 5 L G - 625
BL	3 2 4 2 5 L G - 291
PVD	3 2 4 2 5 L G - XXX

Compl.



### 32472LG-

Monocomando de Banh. 2F\_Concealed Bath-Shower Mixer\_Mezclador de Baño-Ducha\_Mitigeur Bain-Douche

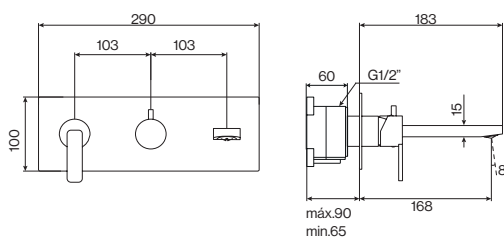
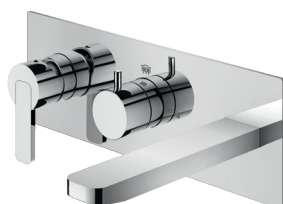

REF.

CR	3 2 4 7 2 L G - 625
BL	3 2 4 7 2 L G - 291
PVD	3 2 4 7 2 L G - XXX

Compl.



# LOUNGE

## 32435LG-

Monocomando de Chuv. Exposed Shower Mixer\_Mezclador de Ducha\_Mitigeur de Douche

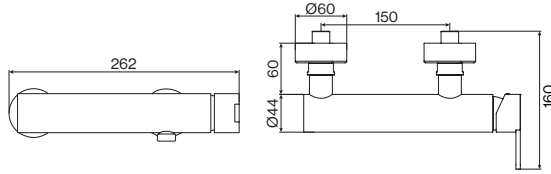

REF.

CR 3 2 4 3 5 L G - 625

BL 3 2 4 3 5 L G - 291

PVD 3 2 4 3 5 L G - XXX

Compl.



## 34571LG-

Monocomando de Chuv. 2F\_Concealed Shower Mixer\_Mezclador de Ducha\_Mitigeur de Douche

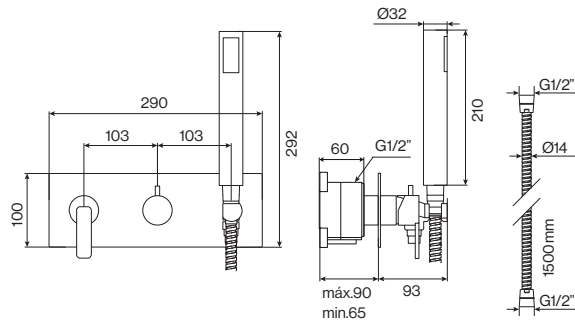
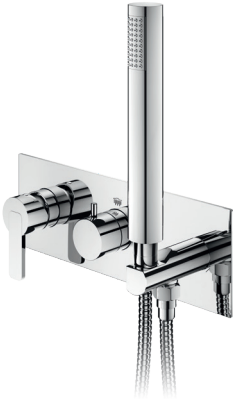

REF.

CR 3 4 5 7 1 L G - 625

BL 3 4 5 7 1 L G - 291

PVD 3 4 5 7 1 L G - XXX

Compl.



## 32431LG-

Monocomando de Chuv. 1F\_Concealed Shower Mixer\_Mezclador de Ducha\_Mitigeur de Douche

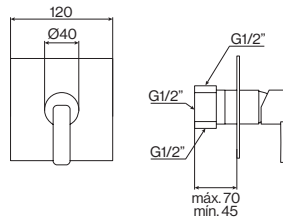

REF.

CR 3 2 4 3 1 L G - 625

BL 3 2 4 3 1 L G - 291

PVD 3 2 4 3 1 L G - XXX

Compl.



## 32470LG-

Monocomando de Chuv. 2F\_Concealed Shower Mixer\_Mezclador de Ducha\_Mitigeur de Douche

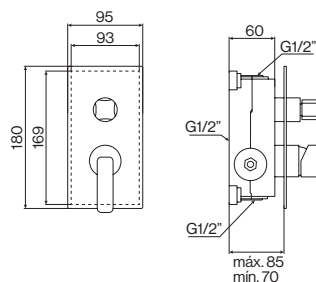
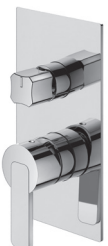

REF.

CR 3 2 4 7 0 L G - 625

BL 3 2 4 7 0 L G - 291

PVD 3 2 4 7 0 L G - XXX

Compl.





Torneiras\_Taps

Sanitários\_Sanitary

Mobiliário Banho\_Bathroom Furniture

Bases Chuveiro\_Shower Trays

Banheiras\_Bathtubs

# TECHNO 251

---

Acabamentos  
Finishings  
Acabados  
Finitions





Torneiras Taps 16

- Lamport 18
- Edwardian 28
- Hexa 36
- L-Spout 40
- M3 44
- TX300 50
- R90 58
- Lounge 64
- Techno 251 **72**
- ST25S 80
- ST25 86
- City 98
- Life 106
- Easy 112
- Nova Golf 120
- Image 120

Torneiras Cozinha Kitchen Taps 124

Torneiras Espaços Públicos Public Restroom Taps 134

Acessórios de Chuveiro Shower Accessories 144

Acessórios de Banho Bath Accessories 156

Sanitários Sanitary 166

Mobiliário Banho Bathroom Furniture 216

Bases Chuveiro Shower Trays 236

Banheiras Bathtubs 246

# TECHNO 251

## 32404T2-625

Monocomando de Lav.\_Basin Mixer\_Mezclador de Lavabo\_Mitigeur de Lavabo

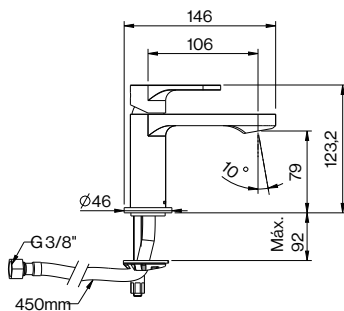

REF.

CR 3 2 4 0 4 T 2 - 625

Compl.



## 32405T2-625

Monocomando de Lav.\_Basin Mixer\_Mezclador de Lavabo\_Mitigeur de Lavabo

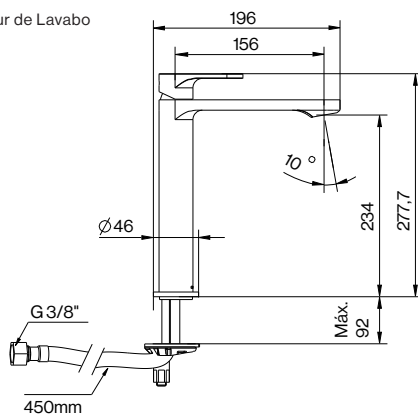

REF.

CR 3 2 4 0 5 T 2 - 625

Compl.



## 32402T2-625

Monocomando de Lav.\_Basin Mixer\_Mezclador de Lavabo\_Mitigeur de Lavabo

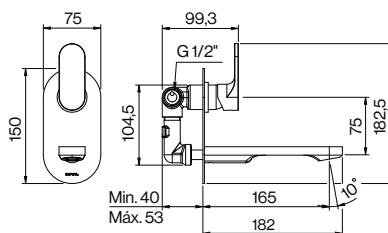

REF.

CR 3 2 4 0 2 T 2 - 625

Compl.



## 32411T2-625

Monocomando de Bidé\_Bidet Mixer\_Mezclador de Bidé\_Mitigeur de Bidet

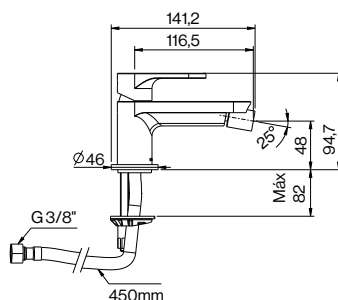

REF.

CR 3 2 4 1 1 T 2 - 625

Compl.





Torneiras\_Taps

Sanitários\_Sanitary

Mobiliário Banho\_Bathroom Furniture

Bases Chuveiro\_Shower Trays

Banheiras\_Bathtubs

# TECHNO 251

## 32430T2-625

Monocomando de Chuv.\_Exposed Shower Mixer\_Mezclador de Ducha\_Mitigeur de Douche

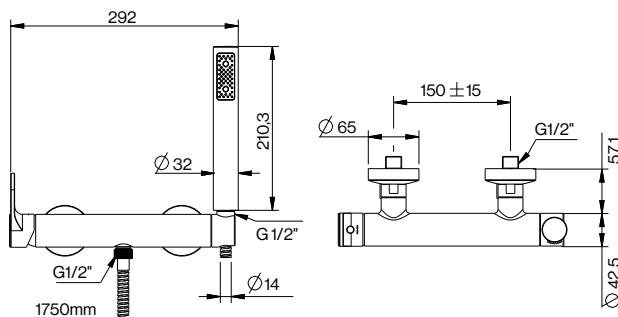

REF.

CR 3 2 4 3 0 T 2 - 625

Compl.



## 32431T2-625

Monocomando de Chuv.\_Exposed Shower Mixer\_Mezclador de Ducha\_Mitigeur de Douche

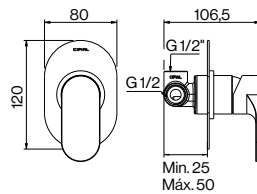

REF.

CR 3 2 4 3 1 T 2 - 625

Compl.



## 32470T2-625

Monocomando de Chuv.\_2F\_Concealed Shower Mixer\_Mezclador de Ducha\_Mitigeur de Douche

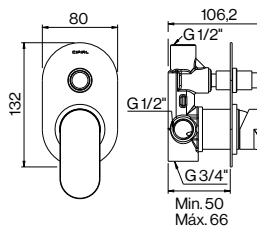

REF.

CR 3 2 4 7 0 T 2 - 625

Compl.

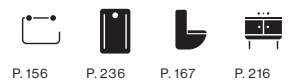

## 33301T4-625

Bica de Pared\_Spout\_Caño a Pared\_Bec mural

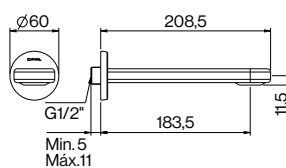

REF.

CR 3 3 3 0 1 T 4 - 625

**32480T2-625**

Monocomando de Banh.\_Exposed Bath-Shower Mixer\_Mezclador de Baño-Ducha\_Mitigeur Bain-Douche

REF.

CR 3 2 4 8 0 T 2 - 625

Compl.

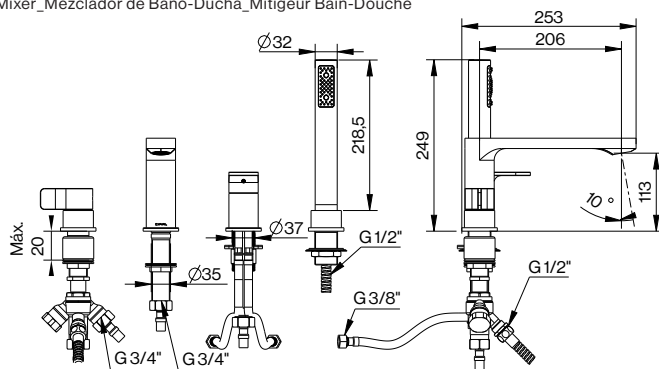

# TECHNO 251

## 35826T2-625

Frontal Misturadora Chuv. Thermo. 2F\_Thermostatic Concealed Shower Mixer, "trim"  
Frontal de Mezclador de Ducha, Thermo\_Finition pour Mitigeur de Douche, Thermo.

38°

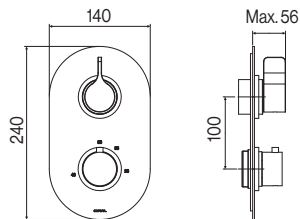

REF.

CR 3 5 8 2 6 T 2 - 625

Compl.



## 3582112

Válvula encastrável\_Built-in Basin Valve, "rough"\_Elemento empotrable de Ducha\_Élément encastré pour Douche

38°

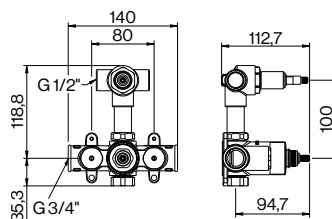

REF.

3 5 8 2 1 1 2

## 35836T2-625

Frontal Misturadora Chuv. Thermo. 3F\_Thermostatic Concealed Shower Mixer, "trim"  
Frontal de Mezclador de Ducha, Thermo\_Finition pour Mitigeur de Douche, Thermo.

38°

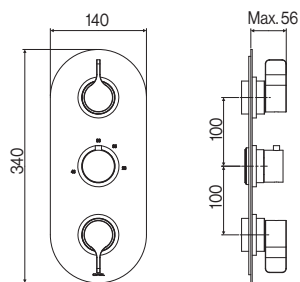

REF.

CR 3 5 8 3 6 T 2 - 625

Compl.



## 3580014

Válvula encastrável\_Built-in Basin Valve, "rough"\_Elemento empotrable de Ducha\_Élément encastré pour Douche

38°

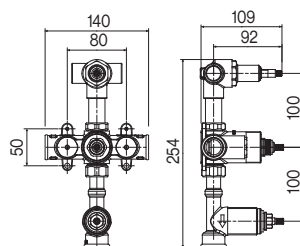

REF.

3 5 8 0 0 1 4

Acabamentos  
 Finishings  
 Acabados  
 Finitions

CR

625

**35838T2-625**

Frontal Misturadora Chuv. Termo. 2F\_Thermostatic Concealed Shower Mixer, "trim"  
 Frontal de Mezclador de Ducha, Termo.\_Finition pour Mitigeur de Douche, Thermo.

REF.

CR 3 5 8 3 8 T 2 - 625

Compl.



38°

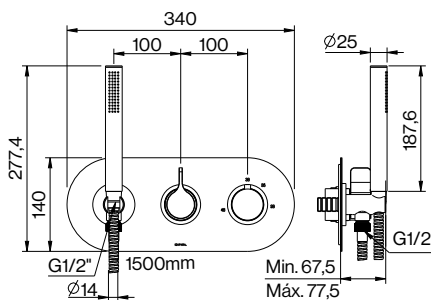

**3582122**

Válvula encastrável\_Built-in Basin Valve, "rough"\_Elemento empotrable de Ducha\_Élément encastré pour Douche

REF.

3 5 8 2 1 2 2

38°

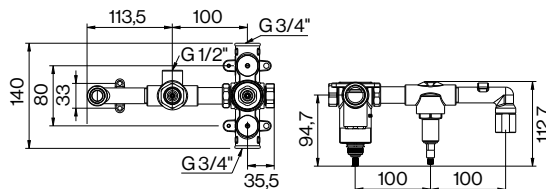
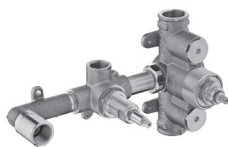

# ST25S

---

	CR	BL	PVD Polido   Polished PVD			PVD Escovado   Brushed PVD		
Acabamentos Finishings Acabados Finitions	625	291	X10	X30	X40	X11	X31	X41



**Torneiras  
Taps 16**

- Lamport 18
- Edwardian 28
- Hexa 36
- L-Spout 40
- M3 44
- TX300 50
- R90 58
- Lounge 64
- Techno 251 72
- ST25S 80**
- ST25 86
- City 98
- Life 106
- Easy 112
- Nova Golf 120
- Image 120

**Torneiras Cozinha  
Kitchen Taps 124**

**Torneiras Espaços Públicos  
Public Restroom Taps 134**

**Acessórios de Chuveiro  
Shower Accessories 144**

**Acessórios de Banho  
Bath Accessories 156**

**Sanitários  
Sanitary 166**

**Mobiliário Banho  
Bathroom Furniture 216**

**Bases Chuveiro  
Shower Trays 236**

**Banheiras  
Bathtubs 246**

# ST25S

## 32400MS-

Monocomando de Lav.\_Basin Mixer\_Mezclador de Lavabo\_Mitigeur de Lavabo

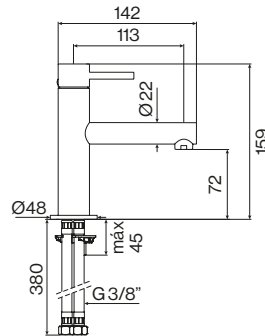

REF.

CR	3 2 4 0 0 M S - 625
BL	3 2 4 0 0 M S - 291
PVD	3 2 4 0 0 M S - XXX

Compl.



## 32401MS-

Monocomando de Lav.\_Basin Mixer\_Mezclador de Lavabo\_Mitigeur de Lavabo

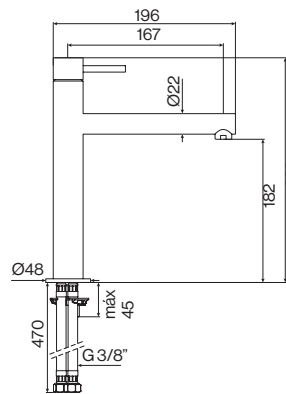

REF.

CR	3 2 4 0 1 M S - 625
BL	3 2 4 0 1 M S - 291
PVD	3 2 4 0 1 M S - XXX

Compl.



## 32402MS-

Monocomando de Lav.\_Basin Mixer\_Mezclador de Lavabo\_Mitigeur de Lavabo

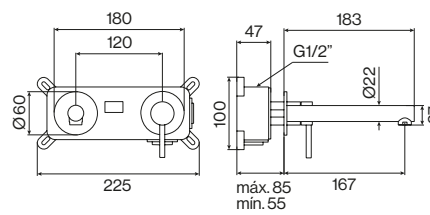

REF.

CR	3 2 4 0 2 M S - 625
BL	3 2 4 0 2 M S - 291
PVD	3 2 4 0 2 M S - XXX

Compl.



## 32403MS-

Monocomando de Lav.\_Basin Mixer\_Mezclador de Lavabo\_Mitigeur de Lavabo

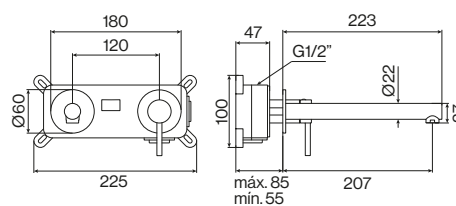

REF.

CR	3 2 4 0 3 M S - 625
BL	3 2 4 0 3 M S - 291
PVD	3 2 4 0 3 M S - XXX

Compl.





Torneiras\_Taps

Sanitários\_Sanitary

Mobiliário Banho\_Bathroom Furniture

Bases Chuveiro\_Shower Trays

Banheiras\_Bathtubs

# ST25S

## 32410MS-

Monocomando de Bidé\_Bidet Mixer\_Mezclador de Bidé\_Mitigeur de Bidet

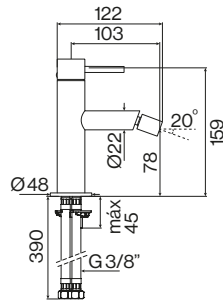

### REF.

CR	3 2 4 1 0 M S - 625
BL	3 2 4 1 0 M S - 291
PVD	3 2 4 1 0 M S - XXX

### Compl.



## 34580MS-

Monocomando Sanitário\_Shattaf Shower, Set Mixer\_Kit Ducha para Bidé\_Kit Douchette pour Bidet

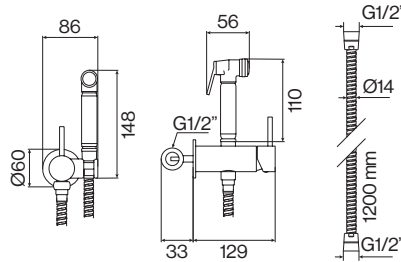

### REF.

CR	3 4 5 8 0 M S - 625
BL	3 4 5 8 0 M S - 291
PVD	3 4 5 8 0 M S - XXX

### Compl.



## 32425MS-

Monocomando de Banh. 2F\_Exposed Bath-Shower Mixer\_Mezclador de Baño-Ducha\_Mitigeur Bain-Douche

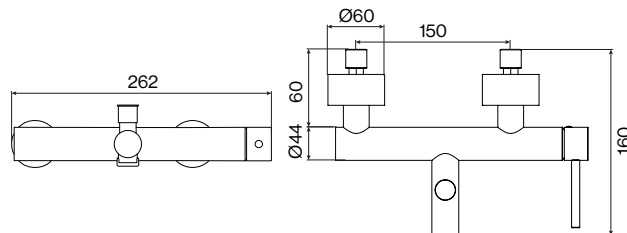

### REF.

CR	3 2 4 2 5 M S - 625
BL	3 2 4 2 5 M S - 291
PVD	3 2 4 2 5 M S - XXX

### Compl.



## 32472MS-

Monocomando de Banh. 2F\_Concealed Bath-Shower Mixer\_Mezclador de Baño-Ducha\_Mitigeur Bain-Douche

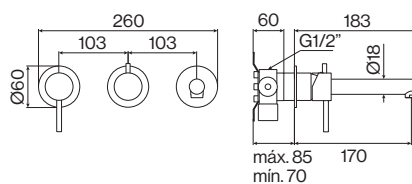

### REF.

CR	3 2 4 7 2 M S - 625
BL	3 2 4 7 2 M S - 291
PVD	3 2 4 7 2 M S - XXX

### Compl.



Acabamentos Finishings Acabados Finitions	CR	BL	PVD Polido   Polished PVD			PVD Escovado   Brushed PVD		
	625	291	X10	X30	X40	X11	X31	X41

### 32435MS-

Monocomando de Chuv. Exposed Shower Mixer\_Mezclador de Ducha\_Mitigeur de Douche

REF.

CR	3 2 4 3 5 M S - 625
BL	3 2 4 3 5 M S - 291
PVD	3 2 4 3 5 M S - XXX

Compl.

			
P. 236	P. 167	P. 156	P. 144

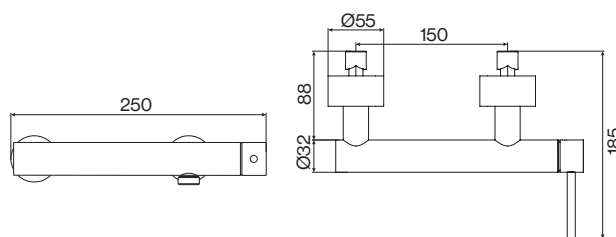

### 32431MS-

Monocomando de Chuv. 1F\_Concealed Shower Mixer\_Mezclador de Ducha\_Mitigeur de Douche

REF.

CR	3 2 4 3 1 M S - 625
BL	3 2 4 3 1 M S - 291
PVD	3 2 4 3 1 M S - XXX





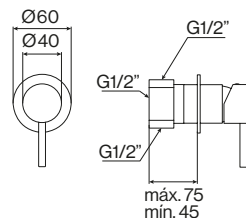



Compl.

			
P. 236	P. 167	P. 156	P. 144



# ST25

---

	CR	BL	PVD Polido   Polished PVD			PVD Escovado   Brushed PVD			
<b>Acabamentos</b> Finishings Acabados Finitions	 625	 291	 X10	 X30	 X40	 X11	 X31	 X41	 X20



Torneiras  
Taps 16

Lamport 18  
Edwardian 28  
Hexa 36  
L-Spout 40  
M3 44  
TX300 50  
R90 58  
Lounge 64  
Techno 251 73  
ST25S 80  
ST25 86  
City 98  
Life 106  
Easy 112  
Nova Golf 120  
Image 120

Torneiras Cozinha  
Kitchen Taps 124

Torneiras Espaços Públicos  
Public Restroom Taps 134

Acessórios de Chuveiro  
Shower Accessories 144

Acessórios de Banho  
Bath Accessories 156

Sanitários  
Sanitary 166

Mobiliário Banho  
Bathroom Furniture 216

Bases Chuveiro  
Shower Trays 236

Banheiras  
Bathtubs 246

# ST25

## 32400M2-

Monocomando de Lav.\_Basin Mixer\_Mezclador de Lavabo\_Mitigeur de Lavabo

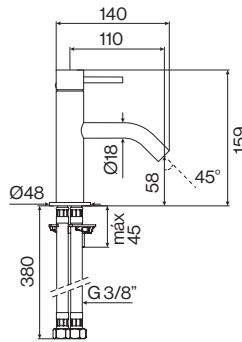

REF.

CR	3 2 4 0 0 M 2 - 625
BL	3 2 4 0 0 M 2 - 291
PVD	3 2 4 0 0 M 2 - XXX

Compl.



## 32401M2-

Monocomando de Lav.\_Basin Mixer\_Mezclador de Lavabo\_Mitigeur de Lavabo

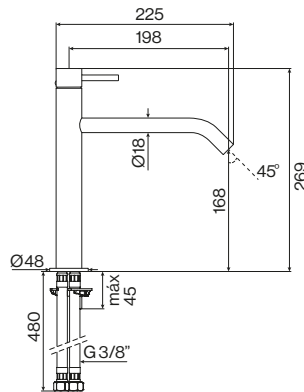

REF.

CR	3 2 4 0 1 M 2 - 625
BL	3 2 4 0 1 M 2 - 291
PVD	3 2 4 0 1 M 2 - XXX

Compl.



## 32402M2-

Monocomando de Lav.\_Basin Mixer\_Mezclador de Lavabo\_Mitigeur de Lavabo

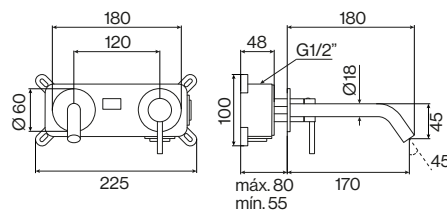

REF.

CR	3 2 4 0 2 M 2 - 625
BL	3 2 4 0 2 M 2 - 291
PVD	3 2 4 0 2 M 2 - XXX

Compl.



## 32403M2-

Monocomando de Lav.\_Basin Mixer\_Mezclador de Lavabo\_Mitigeur de Lavabo

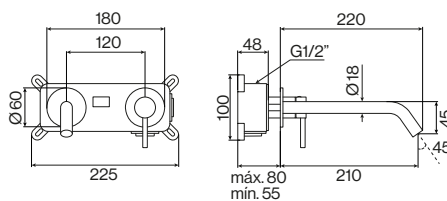

REF.

CR	3 2 4 0 3 M 2 - 625
BL	3 2 4 0 3 M 2 - 291
PVD	3 2 4 0 3 M 2 - XXX

Compl.



Acabamentos Finishings Acabados Finitions	CR	BL	PVD Polido   Polished PVD			PVD Escovado   Brushed PVD			
	625	291	X10	X30	X40	X11	X31	X41	X20

### 32404M2-

Monocomando de Lav.\_Basin Mixer\_Mezclador de Lavabo\_Mitigeur de Lavabo

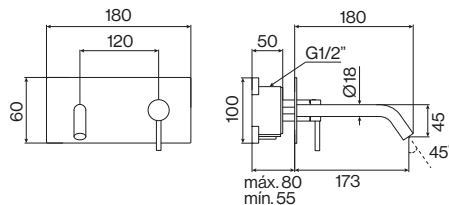

REF.

CR	3 2 4 0 4 M 2 - 625
BL	3 2 4 0 4 M 2 - 291
PVD	3 2 4 0 4 M 2 - XXX

Compl.



### 32406M2-

Monocomando de Lav.\_Basin Mixer\_Mezclador de Lavabo\_Mitigeur de Lavabo

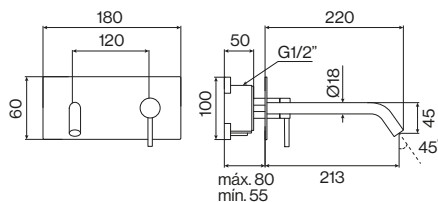

REF.

CR	3 2 4 0 6 M 2 - 625
BL	3 2 4 0 6 M 2 - 291
PVD	3 2 4 0 6 M 2 - XXX

Compl.



# ST25

## 32410M2-

Monocomando de Bidé\_Bidet Mixer\_Mezclador de Bidé\_Mitigeur de Bidet

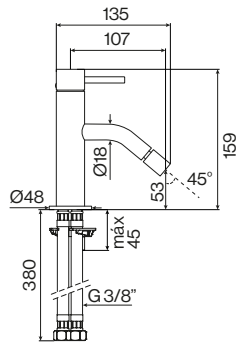

CR 3 2 4 1 0 M 2 - 625

BL 3 2 4 1 0 M 2 - 291

PVD 3 2 4 1 0 M 2 - XXX

Compl.



## 34581M2-625

Monocomando Sanitário\_Shattaf Shower Set Mixer\_Kit Ducha para Bidé\_Kit Douchette pour Bidet

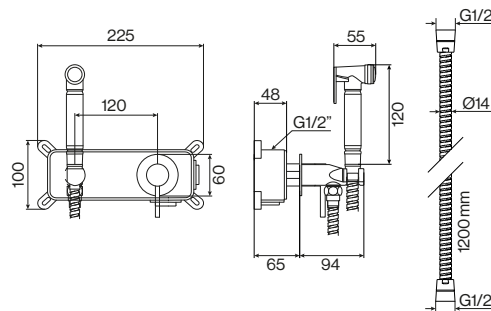

REF.

CR 3 4 5 8 1 M 2 - 625

Compl.



## 34580M2-625

Monocomando Sanitário\_Shattaf Shower Set Mixer\_Kit Ducha para Bidé\_Kit Douchette pour Bidet

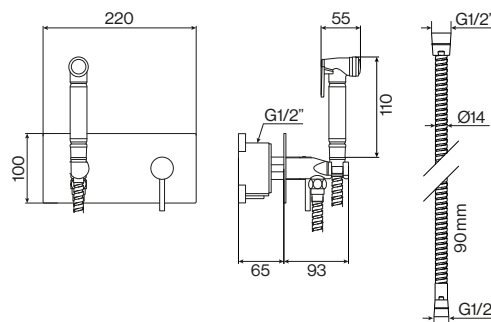

REF.

CR 3 4 5 8 0 M 2 - 625

Compl.



## 32420TT-

Monocomando de Banh. 2F\_Concealed Bath-Shower Mixer\_Mezclador de Baño-Ducha\_Mitigeur Bain-Douche

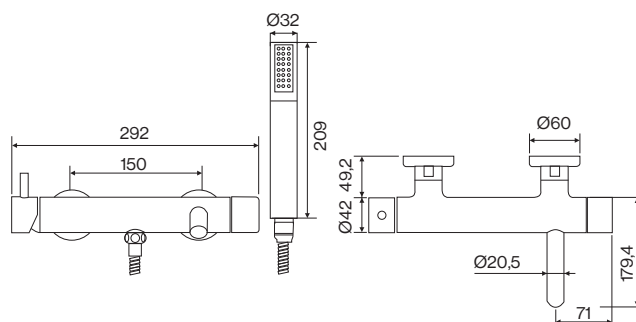

REF.

CR 3 2 4 2 0 T T - 625

PVD 3 2 4 2 0 T T - XXX

Compl.



Acabamentos Finishings Acabados Finitions	CR	BL	PVD Polido   Polished PVD			PVD Escovado   Brushed PVD			
	625	291	X10	X30	X40	X11	X31	X41	X20

### 32472M2-

Monocomando de Banh. 2F\_Concealed Bath-Shower Mixer\_Mezclador de Baño-Ducha\_Mitigeur Bain-Douche

REF.

CR	3 2 4 7 2 M 2 - 625
BL	3 2 4 7 2 M 2 - 291
PVD	3 2 4 7 2 M 2 - XXX

Compl.

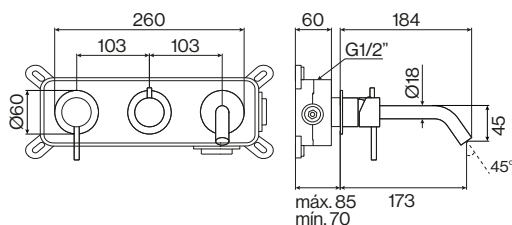
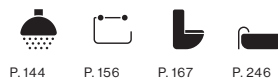

# ST25

## 32424TH-

Frontal Misturadora Lav.\_Free Standing Basin Mixer, "trim"  
Corpo para Lavabo al Suelo\_Mitigeur de Lavabo Autoportant

## 3304185

Elemento encastrável\_Built-in Bath Valve, "rough"  
Elemento empotrable de Baño-Ducha\_Élément encastré pour Bain-Douche

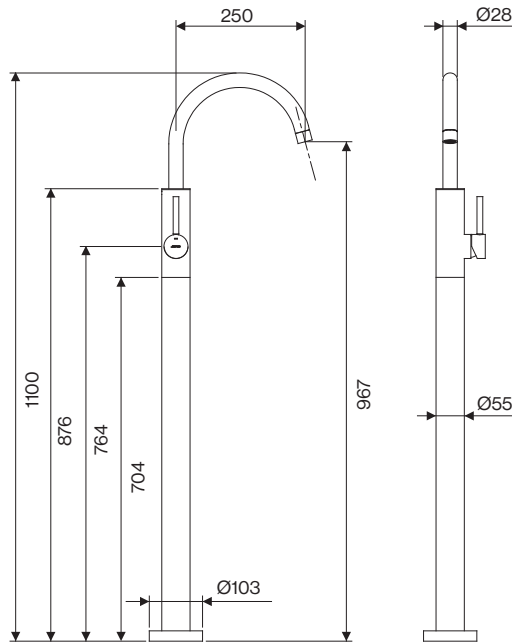

REF.

CR 3 2 4 2 4 T H - 625

PVD 3 2 4 2 4 T H - XXX

REF.

3 3 0 4 1 8 5



Compl.



## 32426TH-

Frontal Misturadora Banh.\_Free Standing Bath Mixer, "trim"  
Corpo para Baño-Ducha al Suelo\_Mitigeur de Baignoire Autoportant

## 3304185

Elemento encastrável\_Built-in Bath Valve, "rough"  
Elemento empotrable de Baño-Ducha\_Élément encastré pour Bain-Douche

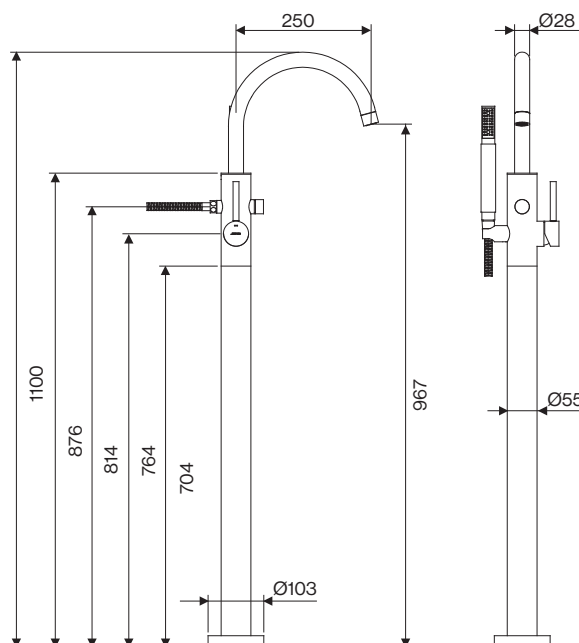

REF.

CR 3 2 4 2 6 T H - 625

PVD 3 2 4 2 6 T H - XXX

REF.

3 3 0 4 1 8 5



Compl.





Banheiras\_Bathtubs

Bases Chuveiro\_Shower Trays

Mobiliário Banho\_Bathroom Furniture

Sanitários\_Sanitary

Torneiras\_Taps

# ST25

## 32430TT-

Monocomando de Chuv. Exposed Shower Mixer\_Mezclador de Ducha\_Mitigeur de Douche

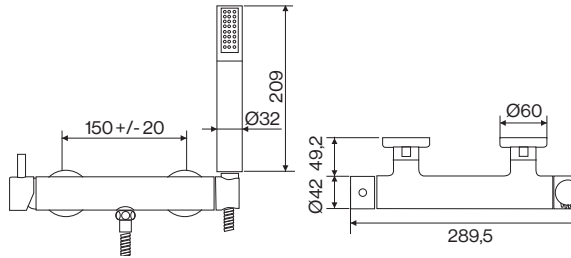

REF.

CR 3 2 4 3 0 T T - 625

PVD 3 2 4 3 0 T T - XXX

Compl.



## 32431MI-

Monocomando de Chuv. 1F\_Concealed Shower Mixer\_Mezclador de Ducha\_Mitigeur de Douche

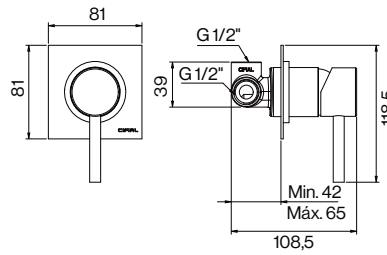

REF.

CR 3 2 4 3 1 M I - 625

PVD 3 2 4 3 1 M I - XXX

Compl.

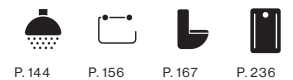

## 32470MI-

Monocomando de Chuv. 2F\_Concealed Shower Mixer\_Mezclador de Ducha\_Mitigeur de Douche

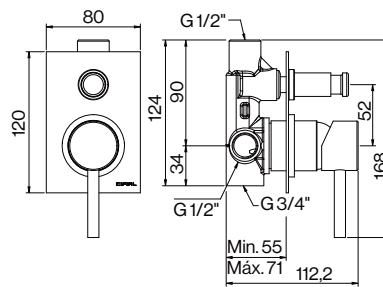

REF.

CR 3 2 4 7 0 M I - 625

PVD 3 2 4 7 0 M I - XXX

Compl.



## 32473MI-

Monocomando de Chuv. 3F\_Concealed Shower Mixer\_Mezclador de Ducha\_Mitigeur de Douche

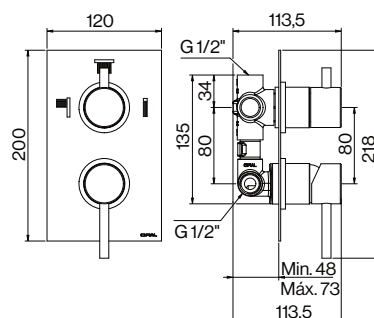

REF.

CR 3 2 4 7 3 M I - 625

PVD 3 2 4 7 3 M I - XXX

Compl.



Acabamentos Finishings Acabados Finitions	CR	PVD Polido   Polished PVD				PVD Escovado   Brushed PVD			
	625	X10	X30	X40	X11	X31	X41	X20	

### 35838TH-

Frontal Misturadora Chuv. Termo. 2F\_Thermostatic Concealed Shower Mixer, "trim"  
Frontal de Mezclador de Ducha, Termo.\_Finition pour Mitigeur de Douche, Thermo.

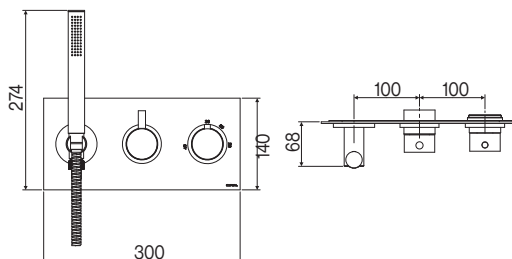

REF.

CR	3 5 8 3 8 T H - 625
PVD	3 5 8 3 8 T H - XXX

Compl.



### 3582122

Válvula encastrável\_Built-in Basin Valve, "rough"\_Elemento empotrable de Ducha\_Élément encastré pour Douche

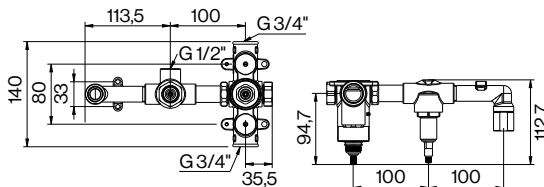
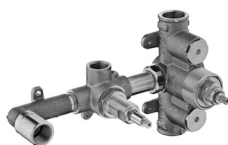

REF.

3 5 8 2 1 2 2

### 35836TH-

Frontal Misturadora Chuv. Termo.3F\_Thermostatic Concealed Shower Mixer, "trim"  
Frontal de Mezclador de Ducha, Termo.\_Finition pour Mitigeur de Douche, Thermo.

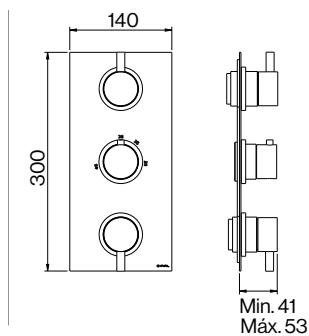
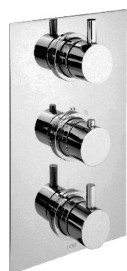

REF.

CR	3 5 8 3 6 T H - 625
PVD	3 5 8 3 6 T H - XXX

Compl.



### 3580014

Válvula encastrável\_Built-in Basin Valve, "rough"\_Elemento empotrable de Ducha\_Élément encastré pour Douche

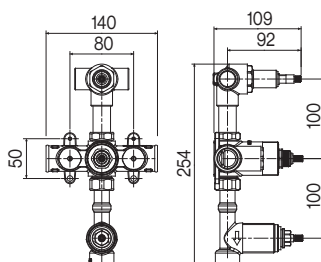

REF.

3 5 8 0 0 1 4

# ST25

## 31636M2-

Coluna de  
Columna de

shower Column  
louché Thermostatique

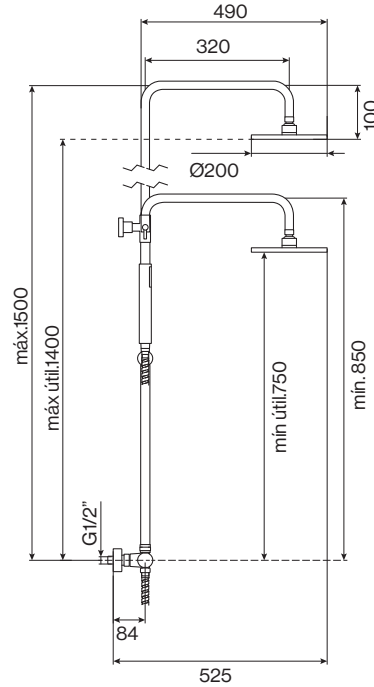
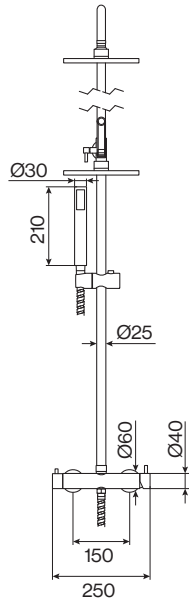

REF.

CR	3 1 6 3 6 M 2 - 625
BL	3 1 6 3 6 M 2 - 291
PVD	3 1 6 3 6 M 2 - XXX

Compl.



## 32436M2-

Coluna de Chuv. Shower Column Columna de Ducha\_Colonne de Douche

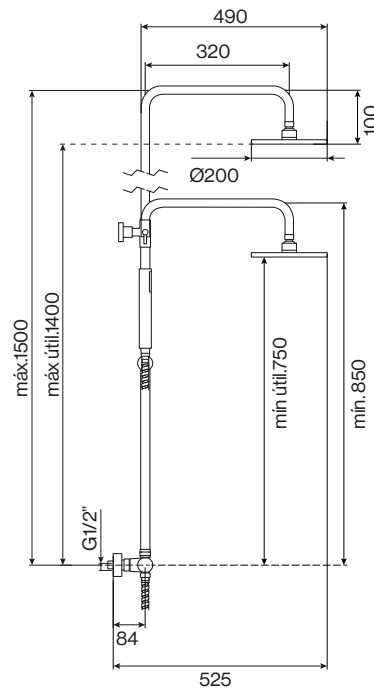
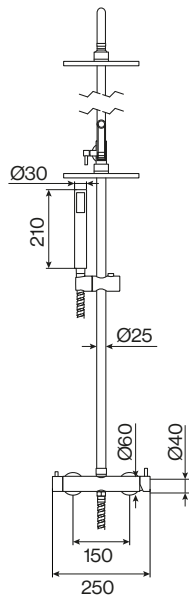

REF.

CR	3 2 4 3 6 M 2 - 625
BL	3 2 4 3 6 M 2 - 291
PVD	3 2 4 3 6 M 2 - XXX

Compl.



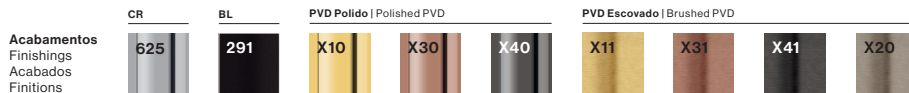

### 34149M2-

Torneira de passagem 1/2" \_Angle Valve\_Llave de corte\_Vanne d'arrêt

REF.

CR	3 4 1 4 9 M 2 - 625
BL	3 4 1 4 9 M 2 - 215

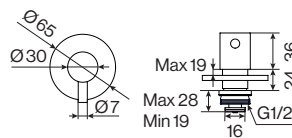

### 3222008

Válvula encastrável\_Built-in Basin Valve, "rough" \_Elemento empotrable de Ducha\_Élément encastré pour Douche

REF.

3 2 2 2 0 0 8

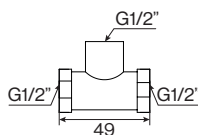
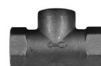

### 34150M2-

Torneira de passagem 3/4" \_Angle Valve\_Llave de corte\_Vanne d'arrêt

REF.

CR	3 4 1 5 0 M 2 - 625
BL	3 4 1 5 0 M 2 - 215

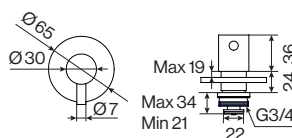

### 3222009

Válvula encastrável\_Built-in Basin Valve, "rough" \_Elemento empotrable de Ducha\_Élément encastré pour Douche

REF.

3 2 2 2 0 0 9

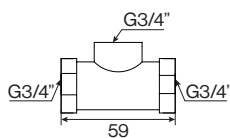

# CITY

---

	CR	BL
Acabamentos Finishings Acabados Finitions	625	291



**Torneiras  
Taps 16**

- Lamport 18
- Edwardian 28
- Hexa 36
- L-Spout 40
- M3 44
- TX300 50
- R90 58
- Lounge 64
- Techno 251 72
- ST25S 80
- ST25 86
- City 98**
- Life 106
- Easy 112
- Nova Golf 120
- Image 120

**Torneiras Cozinha  
Kitchen Taps 124**

**Torneiras Espaços Públicos  
Public Restroom Taps 134**

**Acessórios de Chuveiro  
Shower Accessories 144**

**Acessórios de Banho  
Bath Accessories 156**

**Sanitários  
Sanitary 166**

**Mobiliário Banho  
Bathroom Furniture 216**

**Bases Chuveiro  
Shower Trays 236**

**Banheiras  
Bathtubs 246**

# CITY

## 32400CY-

Monocomando de Lav.\_Basin Mixer\_Mezclador de Lavabo\_Mitigeur de Lavabo

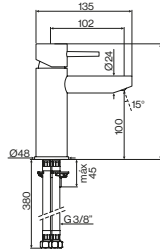

REF.

CR 3 2 4 0 0 C Y - 625

BL 3 2 4 0 0 C Y - 291

Compl.



## 32406CY-

Monocomando de Lav.\_Basin Mixer\_Mezclador de Lavabo\_Mitigeur de Lavabo

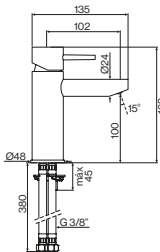

REF.

CR 3 2 4 0 6 C Y - 625

BL 3 2 4 0 6 C Y - 291

Compl.



## 32404CY-

Monocomando de Lav.\_Basin Mixer\_Mezclador de Lavabo\_Mitigeur de Lavabo

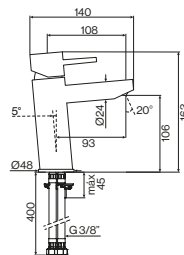

REF.

CR 3 2 4 0 4 C Y - 625

BL 3 2 4 0 4 C Y - 291

Compl.



## 32407CY-

Monocomando de Lav.\_Basin Mixer\_Mezclador de Lavabo\_Mitigeur de Lavabo

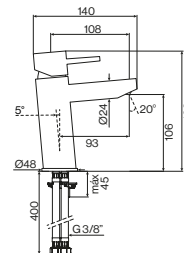

REF.

CR 3 2 4 0 7 C Y - 625

BL 3 2 4 0 7 C Y - 291

Compl.



Acabamentos Finishings Acabados Finitions	CR 625	BL 291
--	-----------	-----------

### 32401CY-

Monocomando de Lav.\_Basin Mixer\_Mezclador de Lavabo\_Mitigeur de Lavabo

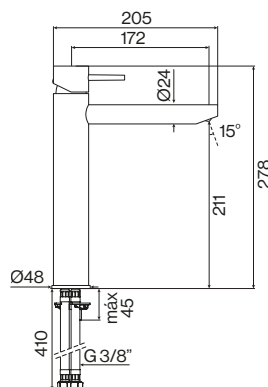

REF.

CR	3 2 4 0 1 C Y - 625
BL	3 2 4 0 1 C Y - 291

Compl.

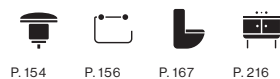

### 32408CY-

Monocomando de Lav.\_Basin Mixer\_Mezclador de Lavabo\_Mitigeur de Lavabo

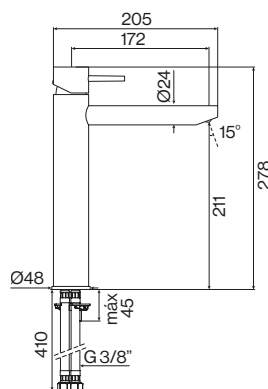

REF.

CR	3 2 4 0 8 C Y - 625
BL	3 2 4 0 8 C Y - 291

Compl.

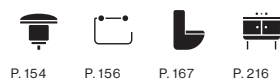

# CITY

## 32402CY-

Monocomando de Lav.\_Basin Mixer\_Mezclador de Lavabo\_Mitigeur de Lavabo

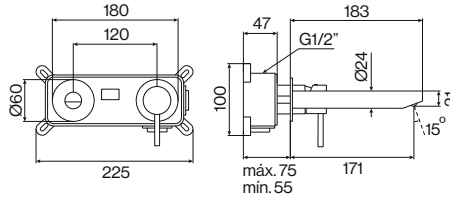

REF.

CR 3 2 4 0 2 C Y - 625

BL 3 2 4 0 2 C Y - 291

Compl.

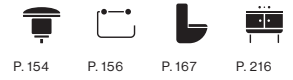

## 32403CY-

Monocomando de Lav.\_Basin Mixer\_Mezclador de Lavabo\_Mitigeur de Lavabo

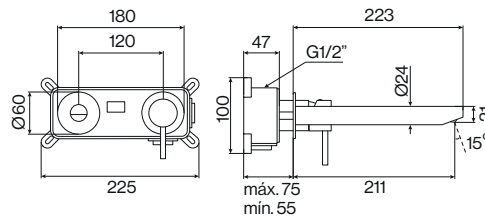

REF.

CR 3 2 4 0 3 C Y - 625

BL 3 2 4 0 3 C Y - 291

Compl.

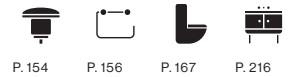

## 31110TH - 625

Misturadora Lav.\_Basin Mixer\_Mezclador de Lavabo\_Mélangeur de Lavabo

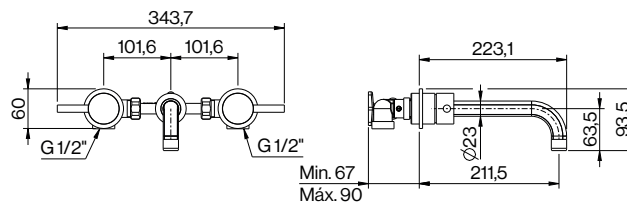

REF.

CR 3 1 1 1 0 T H - 625

Compl.



## 32410CY-

Monocomando de Bidé\_Bidet Mixer\_Mezclador de Bidé\_Mitigeur de Bidet

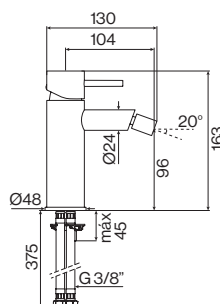

REF.

CR 3 2 4 1 0 C Y - 625

BL 3 2 4 1 0 C Y - 291

Compl.



Acabamentos Finishings Acabados Finitions	CR 625	BL 291
--	-----------	-----------

### 32425CY-

Monocomando de Banh.2F\_Exposed Bath-Shower Mixer\_Mezclador de Baño-Ducha\_Mitigeur Bain-Douche

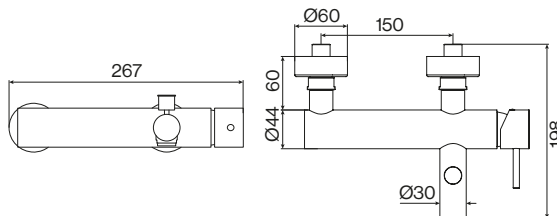

REF.

CR	3 2 4 2 5 C Y - 625
BL	3 2 4 2 5 C Y - 291

Compl.



### 32472CY-

Monocomando de Banh. 2F\_Concealed Bath-Shower Mixer\_Mezclador de Baño-Ducha\_Mitigeur Bain-Douche

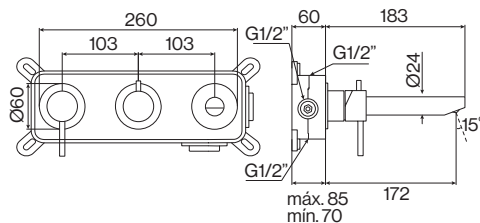

REF.

CR	3 2 4 7 2 C Y - 625
BL	3 2 4 7 2 C Y - 291

Compl.



### 32435CY-

Monocomando de Chuv.\_Exposed Shower Mixer\_Mezclador de Ducha\_Mitigeur de Douche

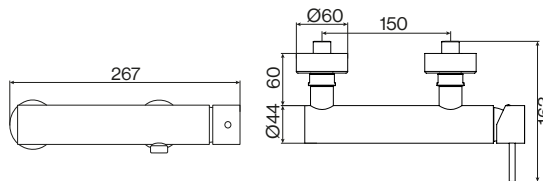

REF.

CR	3 2 4 3 5 C Y - 625
BL	3 2 4 3 5 C Y - 291

Compl.

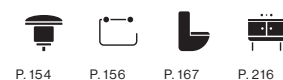

### 34571CY-

Monocomando de Chuv. 2F\_Concealed Shower Mixer\_Mezclador de Ducha\_Mitigeur de Douche

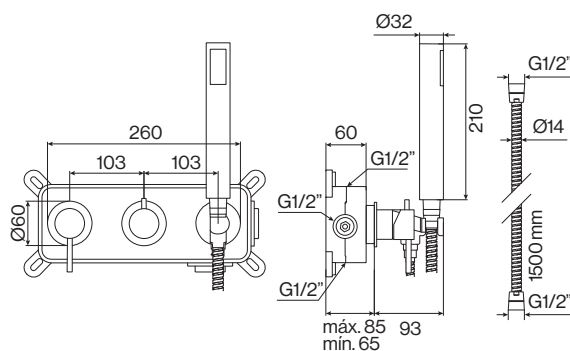

REF.

CR	3 4 5 7 1 C Y - 625
BL	3 4 5 7 1 C Y - 291

Compl.

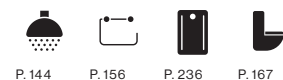

# CITY

## 32436CY-

Conj. Monocomando de Chuv. 2F\_Concealed Shower Mixer\_Set Mezlador de Ducha\_Kit Mitigeur de Douche



### REF.

CR	3 2 4 3 6 C Y - 625
BL	3 2 4 3 6 C Y - 215
X16	3 2 4 3 6 C Y - X16
X41	3 2 4 3 6 C Y - X41

### Compl.



## 32431CY-

Monocomando de Chuv. 1F\_Concealed Shower Mixer\_Mezclador de Ducha\_Mitigeur de Douche

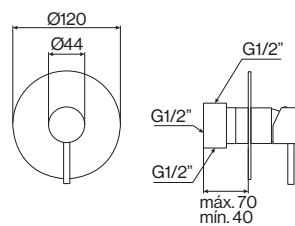

### REF.

CR	3 2 4 3 1 C Y - 625
BL	3 2 4 3 1 C Y - 291

### Compl.



## 32470CY-

Monocomando de Chuv. 2F\_Concealed Shower Mixer\_Mezclador de Ducha\_Mitigeur de Douche

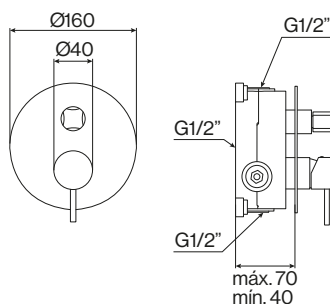

### REF.

CR	3 2 4 7 0 C Y - 625
BL	3 2 4 7 0 C Y - 291

### Compl.





Torneiras\_Taps

Sanitários\_Sanitary

Mobiliário Banho\_Bathroom Furniture

Bases Chuveiro\_Shower Trays

Banheiras\_Bathtubs

# LIFE

---

Acabamentos  
Finishings  
Acabados  
Finitions

CR



BL



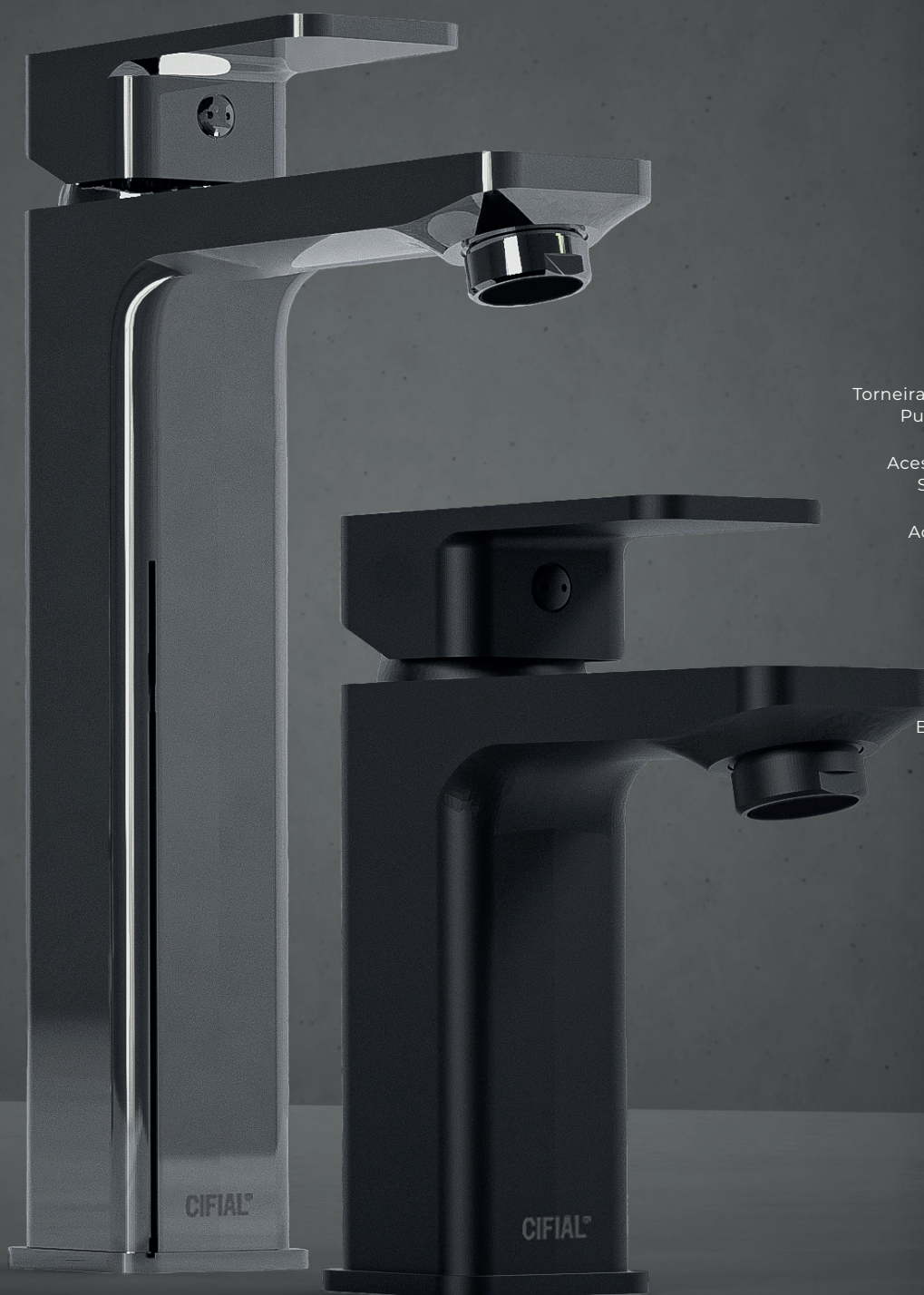

**Torneiras  
Taps 16**

- Lamport 18
- Edwardian 28
- Hexa 36
- L-Spout 40
- M3 44
- TX300 50
- R90 58
- Lounge 66
- Techno 251 74
- ST25S 80
- ST25 88
- City 94
- Life 106**
- Easy 112
- Nova Golf 120
- Image 121

Torneiras Cozinha  
Kitchen Taps 124

Torneiras Espaços Públicos  
Public Restroom Taps 134

Acessórios de Chuveiro  
Shower Accessories 144

Acessórios de Banho  
Bath Accessories 156

Sanitários  
Sanitary 166

Mobiliário Banho  
Bathroom Furniture 216

Bases Chuveiro  
Shower Trays 236

Banheiras  
Bathtubs 246

# LIFE

## 32400LF-

Monocomando de Lav.\_Basin Mixer\_Mezclador de Lavabo\_Mitigeur de Lavabo

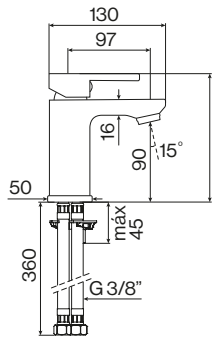

REF.

CR 3 2 4 0 0 L F - 625

BL 3 2 4 0 0 L F - 215

Compl.



## 32401LF-

Monocomando de Lav.\_Basin Mixer\_Mezclador de Lavabo\_Mitigeur de Lavabo

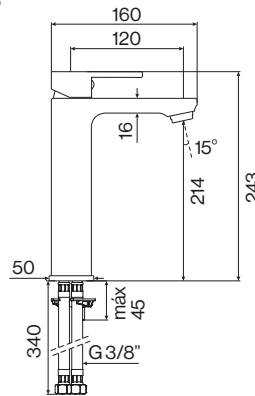

REF.

CR 3 2 4 0 1 L F - 625

BL 3 2 4 0 1 L F - 215

Compl.



## 32402LF-

Monocomando de Lav.\_Basin Mixer\_Mezclador de Lavabo\_Mitigeur de Lavabo

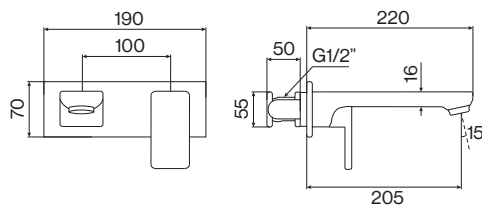

REF.

CR 3 2 4 0 2 L F - 625

BL 3 2 4 0 2 L F - 215

Compl.



## 32410LF-

Monocomando de Bidé\_Bidet Mixer\_Mezclador de Bidé\_Mitigeur de Bidet

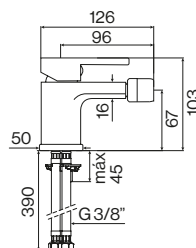

REF.

CR 3 2 4 1 0 L F - 625

BL 3 2 4 1 0 L F - 215

Compl.





Torneiras\_Taps

Sanitários\_Sanitary

Mobiliário Banho\_Bathroom Furniture

Bases Chuveiro\_Shower Trays

Banheiras\_Bathtubs

## 32425LF-

Monocomando de Banh. 2F\_Exposed Bath-Shower Mixer\_Mezclador de Baño-Ducha\_Mitigeur Bain-Douche

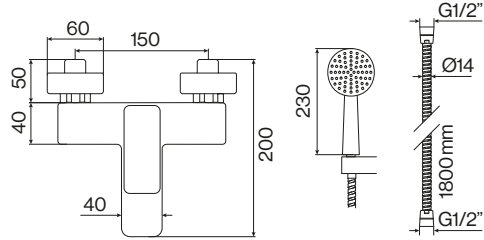

REF.

CR 3 2 4 2 5 L F - 625

BL 3 2 4 2 5 L F - 215

Compl.



## 32435LF-

Monocomando de Chuv. Exposed Shower Mixer\_Mezclador de Ducha\_Mitigeur de Douche

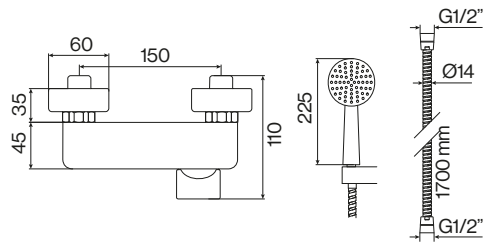

REF.

CR 3 2 4 3 5 L F - 625

BL 3 2 4 3 5 L F - 215

Compl.



## 32431LF-625

Monocomando de Chuv. 1F\_Concealed Shower Mixer\_Mezclador de Ducha\_Mitigeur de Douche

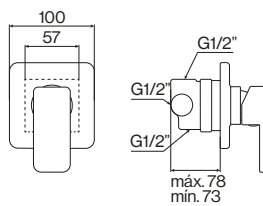

REF.

CR 3 2 4 3 1 L F - 625

Compl.



## 32470LF-625

Monocomando de Chuv. 2F\_Concealed Shower Mixer\_Mezclador de Ducha\_Mitigeur de Douche

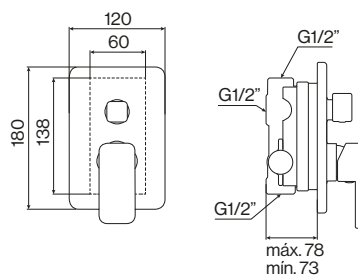

REF.

CR 3 2 4 7 0 L F - 625

Compl.



Acabamentos  
 Finishings  
 Acabados  
 Finitions

CR  
 625

### 32471LF-625

Monocomando de Chuv. 2F\_Concealed Shower Mixer\_Mezclador de Ducha\_Mitigeur de Douche

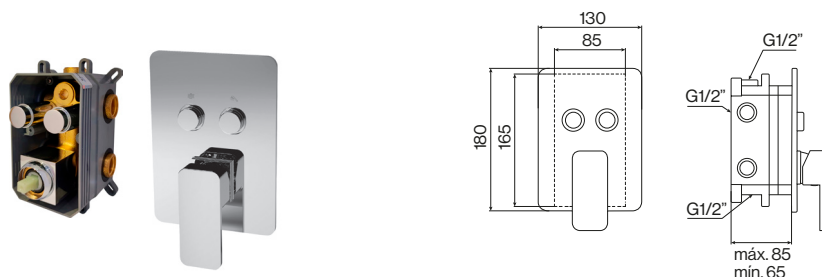

REF.

CR 3 2 4 7 1 L F - 625

Compl.

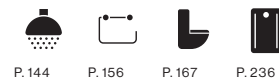

### 32472LF-625

Monocomando de Chuv. 3F\_Concealed Shower Mixer\_Mezclador de Ducha\_Mitigeur de Douche

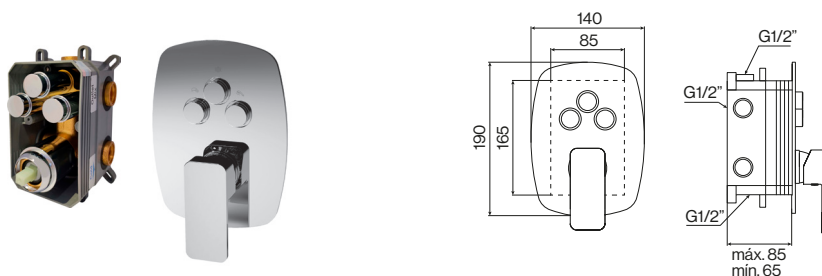

REF.

CR 3 2 4 7 2 L F - 625

Compl.



### 35831LF-625

Monocomando de Chuv.Termo. 2F\_Thermostatic Exposed Shower Mixer  
 Mezclador de Ducha, Termostático\_Mitigeur de Douche,Thermostatique

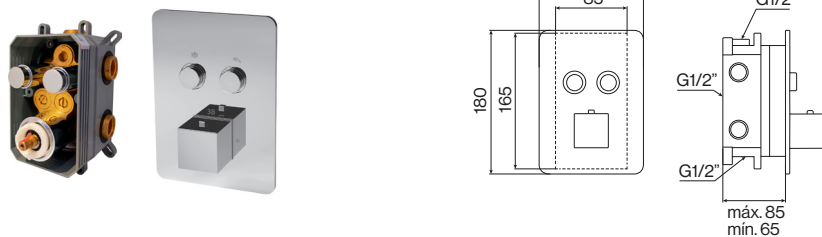

REF.

CR 3 5 8 3 1 L F - 625

Compl.

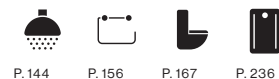

# EASY

---

Acabamentos  
Finishings  
Acabados  
Finitions

CR



BL



Torneiras  
Taps **16**

- Lamport 18
- Edwardian 28
- Hexa 36
- L-Spout 40
- M3 44
- TX300 50
- R90 58
- Lounge 64
- Techno 251 72
- ST25S 80
- ST25 86
- City 98
- Life 106
- Easy **112**
- Nova Golf 120
- Image 120

Torneiras Cozinha  
Kitchen Taps **124**

Torneiras Espaços Públicos  
Public Restroom Taps **134**

Acessórios de Chuveiro  
Shower Accessories **144**

Acessórios de Banho  
Bath Accessories **156**

Sanitários  
Sanitary **166**

Mobiliário Banho  
Bathroom Furniture **216**

Bases Chuveiro  
Shower Trays **236**

Banheiras  
Bathtubs **246**



# EASY

## 32400EA-

Monocomando de Lav.\_Basin Mixer\_Mezclador de Lavabo\_Mitigeur de Lavabo

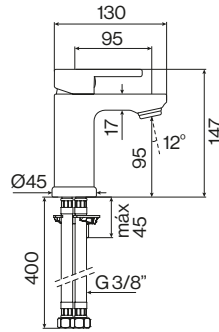

### REF.

CR 3 2 4 0 0 E A - 625

BL 3 2 4 0 0 E A - 215

### Compl.



## 32401EA-

Monocomando de Lav.\_Basin Mixer\_Mezclador de Lavabo\_Mitigeur de Lavabo

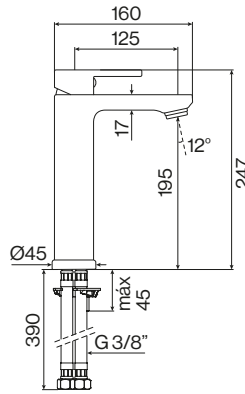

### REF.

CR 3 2 4 0 1 E A - 625

BL 3 2 4 0 1 E A - 215

### Compl.



## 32402EA-

Monocomando de Lav.\_Basin Mixer\_Mezclador de Lavabo\_Mitigeur de Lavabo

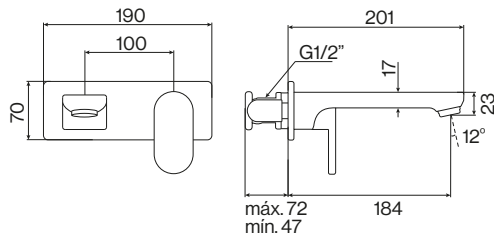

### REF.

CR 3 2 4 0 2 E A - 625

BL 3 2 4 0 2 E A - 215

### Compl.



## 32410EA-

Monocomando de Bidé\_Bidet Mixer\_Mezclador de Bidé\_Mitigeur de Bidet

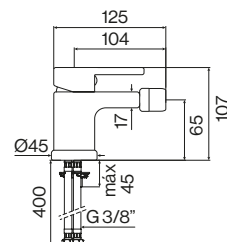

### REF.

CR 3 2 4 1 0 E A - 625

BL 3 2 4 1 0 E A - 215

### Compl.





### 32425EA-

Monocomando de Banh. 2F\_Exposed Bath-Shower Mixer\_Mezclador de Baño-Ducha\_Mitigeur Bain-Douche

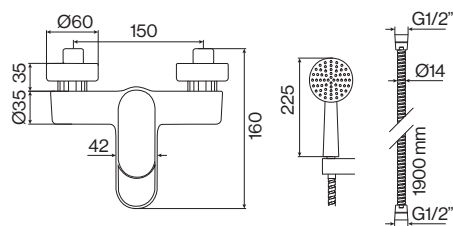

#### REF.

CR	3 2 4 2 5 E A - 625
BL	3 2 4 2 5 E A - 215

#### Compl.



### 31601EA-625

Monocomando de Banh. Termo. 2F\_Thermostatic Exposed Bath-Shower Mixer  
Mezclador de Baño-Ducha Termostático\_Mitigeur Bain-Douche Thermostatique

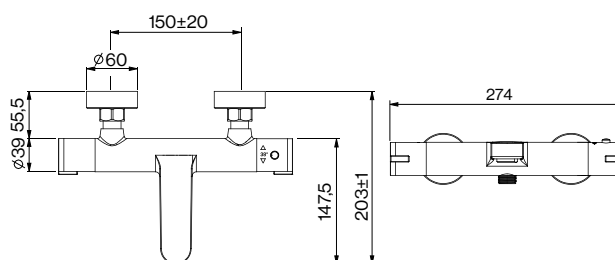

#### REF.

CR	3 1 6 0 1 E A - 625
----	---------------------

#### Compl.

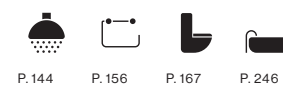

# EASY

## 32435EA-

Monocomando de Chuv. Exposed Shower Mixer\_Mezclador de Ducha\_Mitigeur de Douche

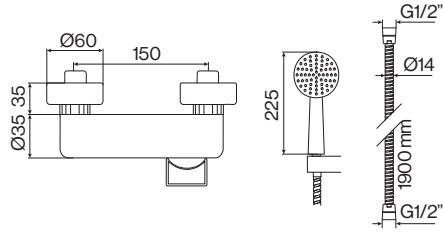

REF.

CR 3 2 4 3 5 E A - 625

BL 3 2 4 3 5 E A - 215

Compl.



## 31635EA-625

Monocomando de Chuv. Termo. 2F\_Thermostatic Exposed Shower Mixer  
Mezclador de Ducha, Termostático\_Mitigeur de Douche, Thermostatique

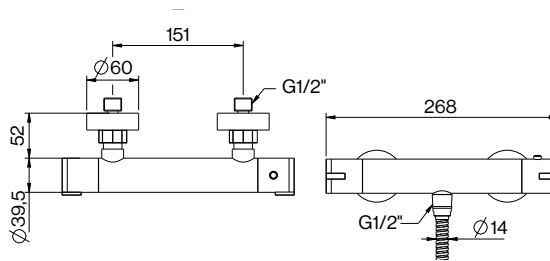
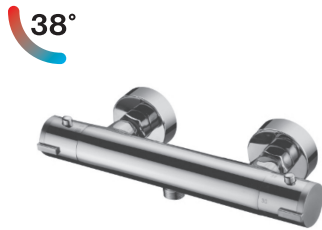

REF.

CR 3 1 6 3 5 E A - 625

Compl.



## 32431EA-625

Monocomando de Chuv. 1F\_Concealed Shower Mixer\_Mezclador de Ducha\_Mitigeur de Douche

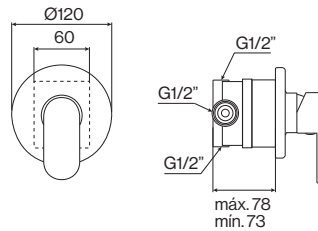

REF.

CR 3 2 4 3 1 E A - 625

Compl.



## 32470EA-625

Monocomando de Chuv. 2F\_Concealed Shower Mixer\_Mezclador de Ducha\_Mitigeur de Douche

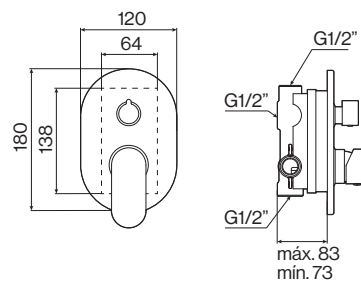

REF.

CR 3 2 4 7 0 E A - 625

Compl.



CR	BL
625	215

Acabamentos  
Finishings  
Acabados  
Finitions

### 32471EA-625

Monocomando de Chuv. 2F\_Concealed Shower Mixer\_Mezclador de Ducha\_Mitigeur de Douche

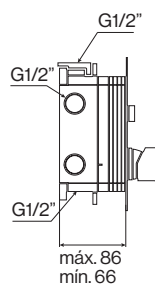
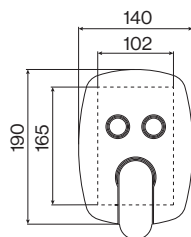

REF.

CR 3 2 4 7 1 E A - 625

Compl.

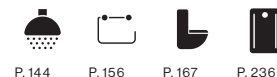

### 32472EA-625

Monocomando de Chuv. 3F\_Concealed Shower Mixer\_Mezclador de Ducha\_Mitigeur de Douche

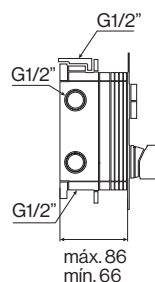
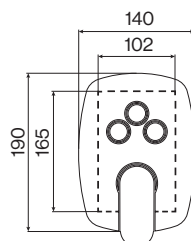
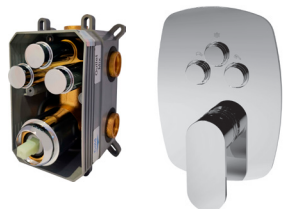

REF.

CR 3 2 4 7 2 E A - 625

Compl.

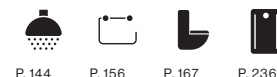

### 35831EA-625

Monocomando de Chuv. Termo. 2F\_Thermostatic Exposed Shower Mixer  
Mezclador de Ducha, Termostático\_Mitigeur de Douche,Thermostatique

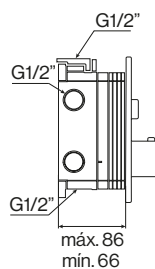
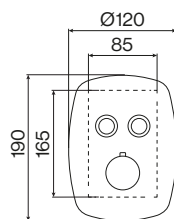

REF.

CR 3 5 8 3 1 E A - 625

Compl.



### 35838EA-625

Monocomando de Chuv. Termo. 2F\_Thermostatic Exposed Shower Mixer  
Mezclador de Ducha, Termostático\_Mitigeur de Douche,Thermostatique

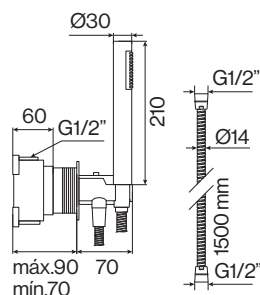
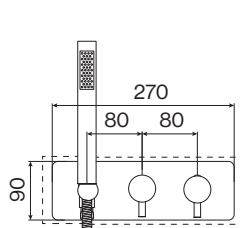

REF.

CR 3 5 8 3 8 E A - 625

Compl.

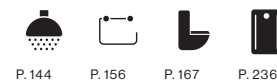

# EASY

## 31636EA-

Coluna de Chuv. Termostática\_Thermostatic Shower Column  
Columna de Ducha Termostática\_Colonne de Douche Thermostatique

38°

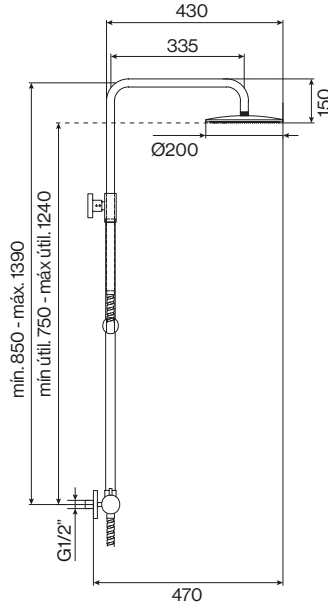
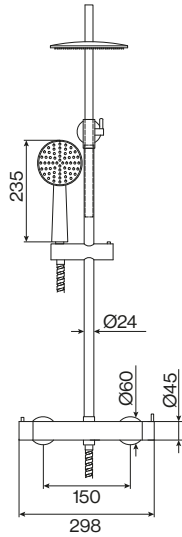

REF.

CR	3 1 6 3 6 E A - 625
BL	3 1 6 3 6 E A - 215
X16	3 1 6 3 6 E A - X16

Compl.



## 32436EA-

Coluna de Chuv.\_Shower Column\_Columna de Ducha\_Colonne de Douche

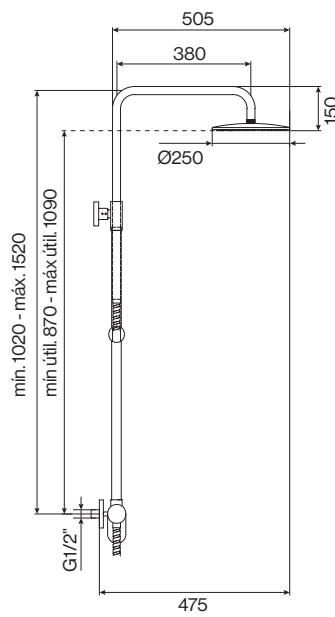
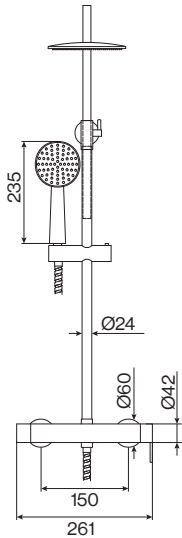

REF.

CR	3 2 4 3 6 E A - 625
BL	3 2 4 3 6 E A - 215
612	3 2 4 3 6 E A - 612
X16	3 2 4 3 6 E A - X16

Compl.





Torneiras\_Taps

Sanitários\_Sanitary

Mobiliário Banho\_Bathroom Furniture

Bases Chuveiro\_Shower Trays

Banheiras\_Bathtubs

# NOVA GOLF & IMAGE

---

Acabamentos  
Finishings  
Acabados  
Finitions



Torneiras  
Taps 16

Lamport	18
Edwardian	28
Hexa	36
L-Spout	40
M3	44
TX300	50
R90	58
Lounge	64
Techno 251	72
ST25S	80
ST25	86
City	98
Life	106
Easy	112
Nova Golf	120
Image	120

Torneiras Cozinha  
Kitchen Taps 124

Torneiras Espaços Públicos  
Public Restroom Taps 134

Acessórios de Chuveiro  
Shower Accessories 144

Acessórios de Banho  
Bath Accessories 156

Sanitários  
Sanitary 166

Mobiliário Banho  
Bathroom Furniture 216

Bases Chuveiro  
Shower Trays 236

Banheiras  
Bathtubs 246



# NOVA GOLF

## 32403NM-625

Monocomando de Lav.\_Basin Mixer\_Mezclador de Lavabo\_Mitigeur de Lavabo

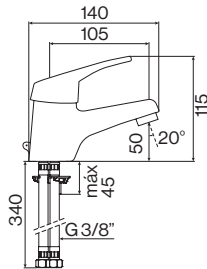

REF.

CR 3 2 4 0 3 N M - 625

Compl.



## 32411NM-625

Monocomando de Bidé\_Bidet Mixer\_Mezclador de Bidé\_Mitigeur de Bidet

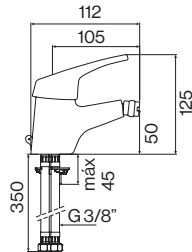

REF.

CR 3 2 4 1 1 N M - 625

Compl.



## 32427NM-625

Monocomando de Banh.\_2F\_Exposed Bath-Shower Mixer\_Mezclador de Baño-Ducha\_Mitigeur Bain-Douche

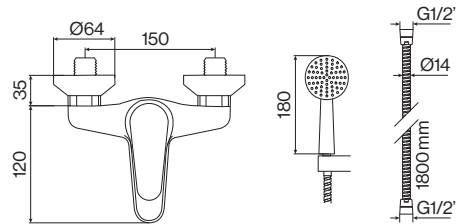

REF.

CR 3 2 4 2 7 N M - 625

Compl.



## 32437NM-625

Monocomando de Chuv.\_Exposed Shower Mixer\_Mezclador de Ducha\_Mitigeur de Douche

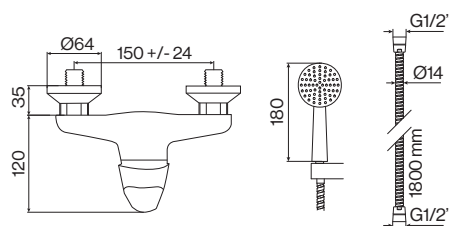

REF.

CR 3 2 4 3 7 N M - 625

Compl.



Acabamentos  
 Finishings  
 Acabados  
 Finitions

CR

625

**32404IM-625**

Monocomando de Lav. Basin Mixer\_Mezclador de Lavabo\_Mitigeur de Lavabo

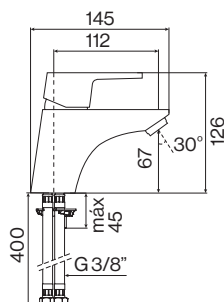

REF.

CR 3 2 4 0 4 I M - 625

Compl.



**32411IM-625**

Monocomando de Bidé Bidet Mixer\_Mezclador de Bidé\_Mitigeur de Bidet

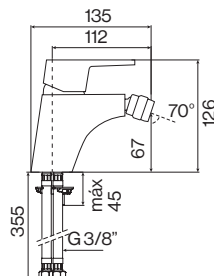

REF.

CR 3 2 4 1 1 I M - 625

Compl.



**32427IM-625**

Monocomando de Banh. 2F\_Exposed Bath-Shower Mixer\_Mezclador de Baño-Ducha\_Mitigeur Bain-Douche

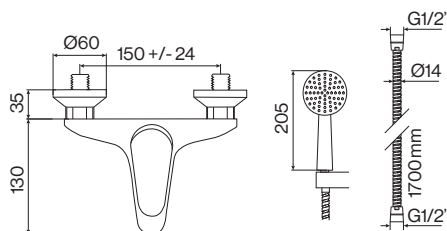

REF.

CR 3 2 4 2 7 I M - 625

Compl.



**32437IM-625**

Monocomando de Chuv. Exposed Shower Mixer\_Mezclador de Ducha\_Mitigeur de Douche

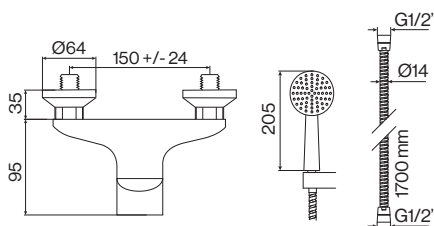

REF.

CR 3 2 4 3 7 I M - 625

Compl.



Torneiras\_Taps

Sanitários\_Sanitary

Mobiliário Banho\_Bathroom Furniture

Bases Chuveiro\_Shower Trays

Banheiras\_Bathtubs

# COZINHA

Kitchen | Cocina | Cuisine

---



**Torneiras  
Taps 16**

- Lamport 18
- Edwardian 28
- Hexa 36
- L-Spout 40
- M3 44
- TX300 50
- R90 58
- Lounge 64
- Techno 251 72
- ST25S 80
- ST25 86
- City 98
- Life 106
- Easy 112
- Nova Golf 120
- Image 120

**Torneiras Cozinha  
Kitchen Taps 124**

**Torneiras Espaços Públicos  
Public Restroom Taps 134**

**Acessórios de Chuveiro  
Shower Accessories 144**

**Acessórios de Banho  
Bath Accessories 156**

**Sanitários  
Sanitary 166**

**Mobiliário Banho  
Bathroom Furniture 216**

**Bases Chuveiro  
Shower Trays 236**

**Banheiras  
Bathtubs 246**

# FIOL

## 32461FI-

Monocomando de Cozinha Extensível\_Kitchen Sink Mixer\_Mezclador de Cocina\_Mitigeur de Cuisine

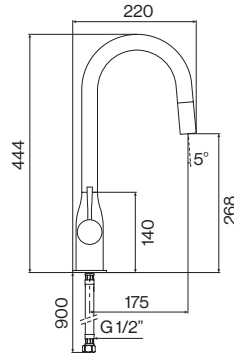

REF.

CR 3 2 4 6 1 F I - 625

BL 3 2 4 6 1 F I - 291

## 32462FI-

Monocomando de Cozinha Extensível\_Kitchen Sink Mixer\_Mezclador de Cocina\_Mitigeur de Cuisine

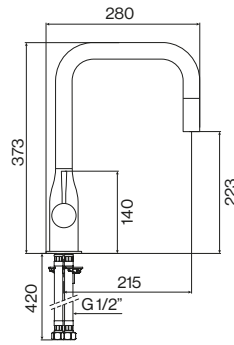

REF.

CR 3 2 4 6 2 F I - 625

BL 3 2 4 6 2 F I - 291



Acabamentos Finishings Acabados Finitions	CR 625	BL 291
--	-----------	-----------

**32463FI-**

Monocomando de Cozinha Extensivel\_Kitchen Sink Mixer\_Mezclador de Cocina\_Mitigeur de Cuisine

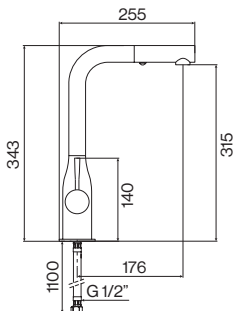

REF.

CR	3 2 4 6 3 F I - 625
BL	3 2 4 6 3 F I - 291

**32451FI-**

Monocomando de Cozinha\_Kitchen Sink Mixer\_Mezclador de Cocina\_Mitigeur de Cuisine

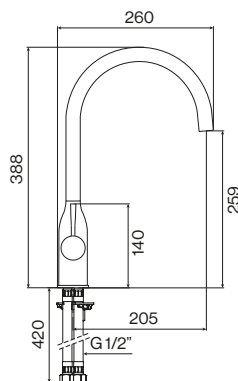

REF.

CR	3 2 4 5 1 F I - 625
BL	3 2 4 5 1 F I - 291



# TECHNO 465

## 32452TH-

Monocomando de Cozinha\_Kitchen Sink Mixer\_Mezclador de Cocina\_Mitigeur de Cuisine

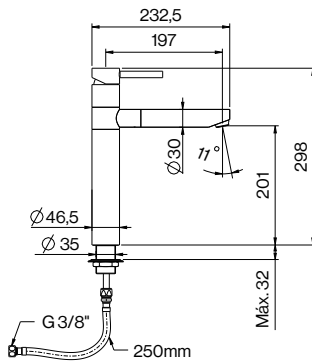

REF.

CR 3 2 4 5 2 T H - 625

PVD 3 2 4 5 2 T H - XXX

## 32455TH-

Monocomando de Cozinha\_Kitchen Sink Mixer\_Mezclador de Cocina\_Mitigeur de Cuisine

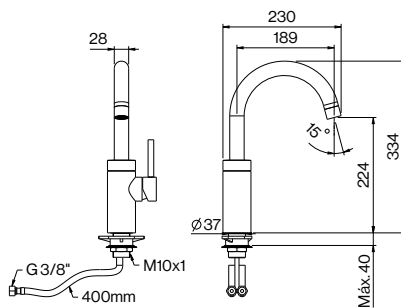

REF.

CR 3 2 4 5 5 T H - 625

PVD 3 2 4 5 5 T H - XXX

## 32456TH-

Monocomando de Cozinha\_Kitchen Sink Mixer\_Mezclador de Cocina\_Mitigeur de Cuisine

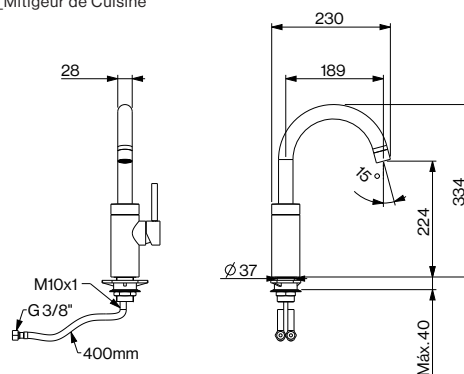

REF.

CR 3 2 4 5 6 T H - 625

PVD 3 2 4 5 6 T H - XXX

## 32463TH-625

Monocomando de Cozinha Extensivel\_Kitchen Sink Mixer\_Mezclador de Cocina\_Mitigeur de Cuisine

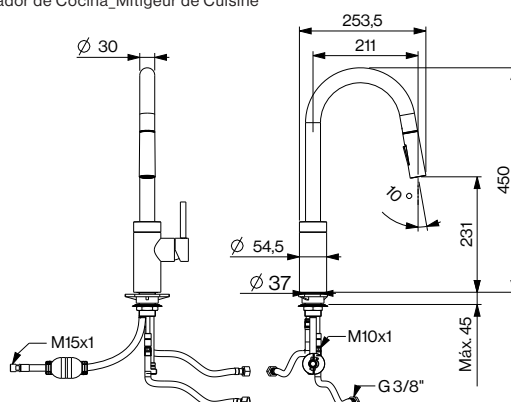

REF.

CR 3 2 4 6 3 T H - 625

CR	PVD Escovado   Brushed PVD				
625	X11	X16	X31	X41	X20

Acabamentos  
Finishings  
Acabados  
Finitions

### 32464TH-625

Monocomando de Cozinha Extensivel\_Kitchen Sink Mixer\_Mezclador de Cocina\_Mitigeur de Cuisine

REF.

CR 3 2 4 6 4 T H - 625

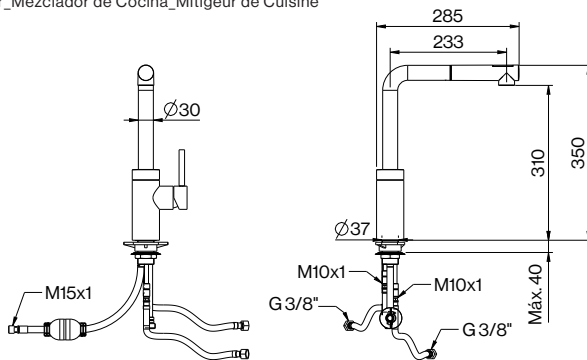

# BISTROT

## 32451BT-625

Monocomando de Cozinha\_Kitchen Sink Mixer\_Mezclador de Cocina\_Mitigeur de Cuisine

REF.

CR 3 2 4 5 1 B T - 625

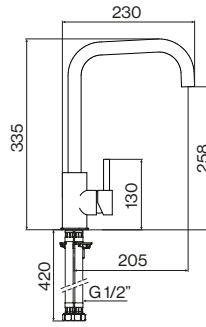

## 32454BT-625

Monocomando de Cozinha\_Kitchen Sink Mixer\_Mezclador de Cocina\_Mitigeur de Cuisine

REF.

CR 3 2 4 5 4 B T - 625

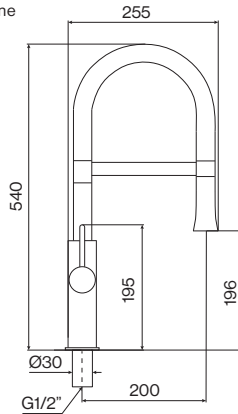

## 32456BT-625

Monocomando de Cozinha\_Kitchen Sink Mixer\_Mezclador de Cocina\_Mitigeur de Cuisine

REF.

CR 3 2 4 5 6 B T - 625

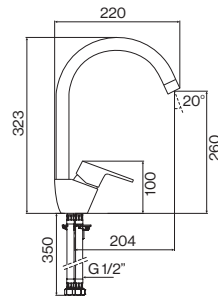

## 32457BT-

Monocomando de Cozinha\_Kitchen Sink Mixer\_Mezclador de Cocina\_Mitigeur de Cuisine

REF.

CR 3 2 4 3 6 E A - 625

BL 3 2 4 3 6 E A - 215

612 3 2 4 3 6 E A - 612

X16 3 2 4 3 6 E A - X16

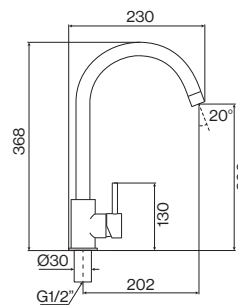

CR	BL	BR	PVD Escovado   Brushed PVD		
625	215	612	X11	X16	X41

**32460M2-**

Monocomando de Cozinha\_Kitchen Sink Mixer\_Mezclador de Cocina\_Mitigeur de Cuisine

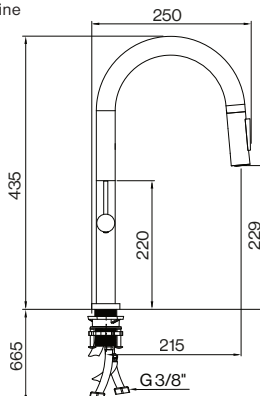

REF.

CR	3 2 4 6 0 M 2 - 625
BL	3 2 4 6 0 M 2 - 215
X11	3 2 4 6 0 M 2 - X11

**32461M2-**

Monocomando de Cozinha\_Kitchen Sink Mixer\_Mezclador de Cocina\_Mitigeur de Cuisine

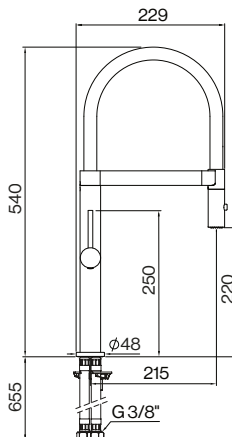

REF.

CR	3 2 4 6 1 M 2 - 625
BL	3 2 4 6 1 M 2 - 215
X11	3 2 4 6 1 M 2 - X11
X41	3 2 4 6 1 M 2 - X41



# LAMPOR

## 32600LM-

Misturadora de Cozinha\_Kitchen Sink Mixer\_Mezclador de Cocina\_Mélangeur de Cuisine

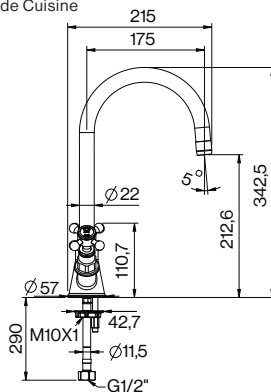

REF.

CR	3 2 6 0 0 L M - 625
BL	3 2 6 0 0 L M - 215
X16	3 2 6 0 0 L M - X16
510	3 2 6 0 0 L M - 510

## 32606LM-

Misturadora de Cozinha\_Kitchen Sink Mixer\_Mezclador de Cocina\_Mélangeur de Cuisine

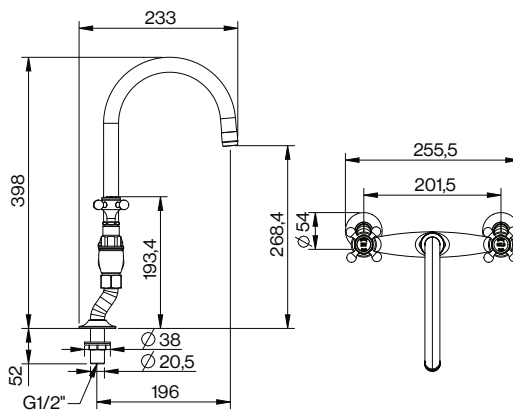

REF.

CR	3 2 6 0 6 L M - 625
BL	3 2 6 0 6 L M - 215
X16	3 2 6 0 6 L M - X16
510	3 2 6 0 6 L M - 510



Acabamentos Finishings Acabados Finitions	CR	BL	PVD Escovado   Brushed PVD				
	625	215	X16	X31	X41	X20	510

### 32608EDH

Misturadora de Cozinha\_Kitchen Sink Mixer\_Mezclador de Cocina\_Mélangeur de Cuisine

REF.

CR	3 2 6 0 8 E D H 6 2 5
PVD	3 2 6 0 8 E D H XXX

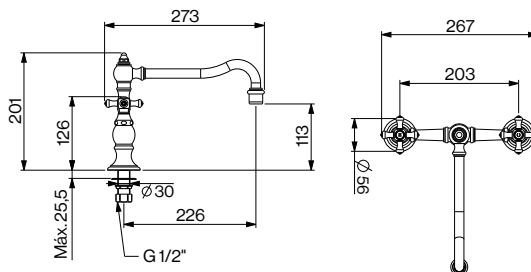

### 32603EDH

Misturadora de Cozinha\_Kitchen Sink Mixer\_Mezclador de Cocina\_Mélangeur de Cuisine

REF.

CR	3 2 6 0 3 E D H 6 2 5
PVD	3 2 6 0 3 E D H XXX

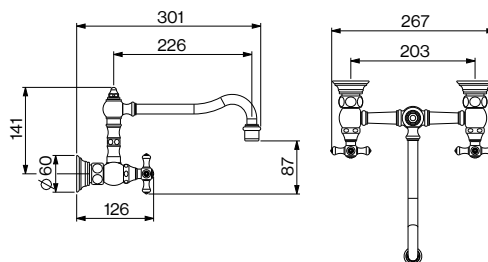

# ESPAÇOS PÚBLICOS

Public Restroom | Baño Público | Toiletttes Publiques

---



**Torneiras Taps 16**

- Lampport 18
- Edwardian 28
- Hexa 36
- L-Spout 40
- M3 44
- TX300 50
- R90 58
- Lounge 64
- Techno 251 72
- ST25S 80
- ST25 86
- City 98
- Life 106
- Easy 112
- Nova Golf 120
- Image 120

**Torneiras Cozinha Kitchen Taps 124**

**Torneiras Espaços Públicos Public Restroom Taps 134**

**Acessórios de Chuveiro Shower Accessories 144**

**Acessórios de Banho Bath Accessories 156**

**Sanitários Sanitary 166**

**Mobiliário Banho Bathroom Furniture 216**

**Bases Chuveiro Shower Trays 236**

**Banheiras Bathtubs 246**

### 32151M3-625

Torneira de Lav. Eletrônica\_Electronic Basin Tap  
Mezclador Electrónico para Lavabo\_Mitigeur Électronique pour Lavabo

REF.

CR 3 2 1 5 1 M 3 - 625

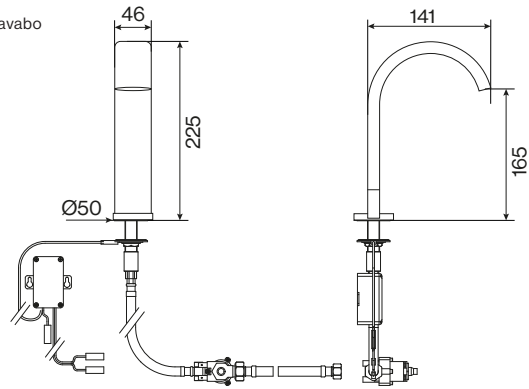

### 32151HX-625

Torneira de Lav. Eletrônica\_Electronic Basin Tap  
Mezclador Electrónico para Lavabo\_Mitigeur Électronique pour Lavabo

REF.

CR 3 2 1 5 1 H X - 625

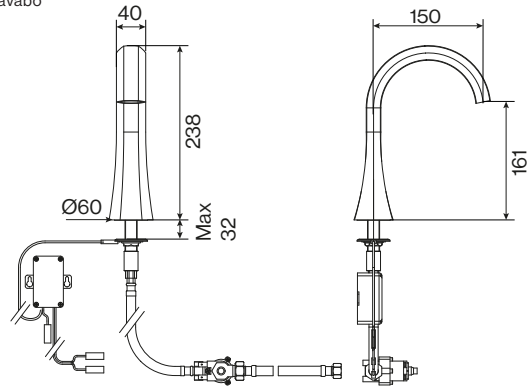



### 32150EV-625

Monocomando de Lav. Eletrónico\_Eletronic Basin Mixer  
 Mezclador Electrónico para Lavabo\_Mitigeur Électronique pour Lavabo

REF.

CR 3 2 1 5 0 E V - 6 2 5

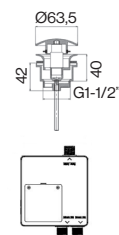
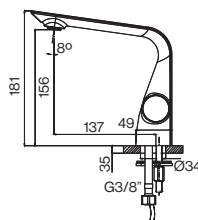
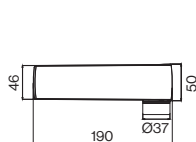

### 32151EV-625

Monocomando de Lav. Eletrónico\_Eletronic Basin Mixer  
 Mezclador Electrónico para Lavabo\_Mitigeur Électronique pour Lavabo

REF.

CR 3 2 1 5 1 E V - 6 2 5

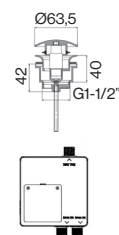
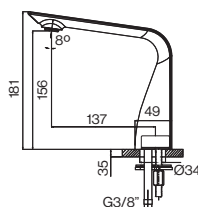
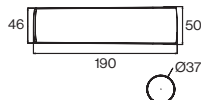

### 32151CY-

Torn. Lav. Eletrónica 1 água\_Electronic Basin Tap  
Mezclador Electrónico para Lavabo\_Mitigeur Électronique pour Lavabo

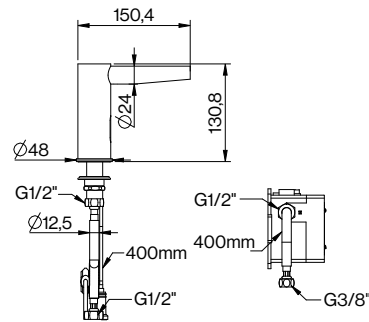

REF.

CR 3 2 1 5 1 C Y - 625

BL 3 2 1 5 1 C Y - 291

### 32150TH-625

Torneira de Lav. Eletrónica\_Electronic Basin Tap  
Mezclador Electrónico para Lavabo\_Mitigeur Électronique pour Lavabo

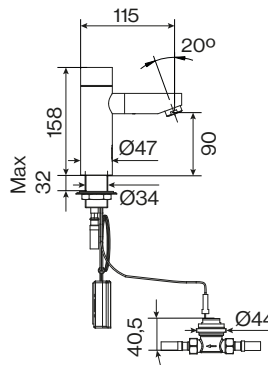

REF.

CR 3 2 1 5 0 T H - 625

### 32151M2-625

Torneira de Lav. Eletrónica\_Electronic Basin Tap  
Mezclador Electrónico para Lavabo\_Mitigeur Électronique pour Lavabo

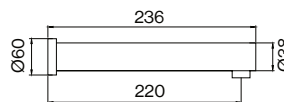

REF.

CR 3 2 1 5 1 M 2 - 625

### 32150CY-

Torn. Lav. Parede Eletrónica c/ sensor\_Electronic Basin Tap  
Mezclador Electrónico para Lavabo\_Mitigeur Électronique pour Lavabo

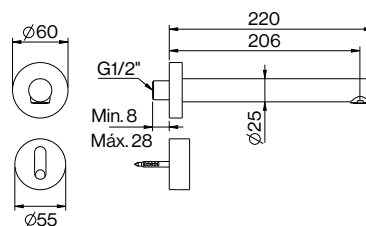
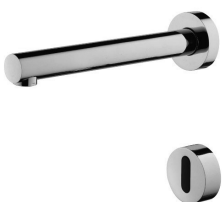

REF.

CR 3 2 1 5 0 C Y - 625

BL 3 2 1 5 0 C Y - 291



Torneiras\_Taps

Sanitários\_Sanitary

Mobiliário Banho\_Bathroom Furniture

Bases Chuveiro\_Shower Trays

Banheiras\_Bathtubs

### 32153CY-

Torn. Lav. Temporizada\_Self-Closing Basin Tap  
Mezclador Temp. para Lavabo\_Robinet Temporisé pour Lavabo

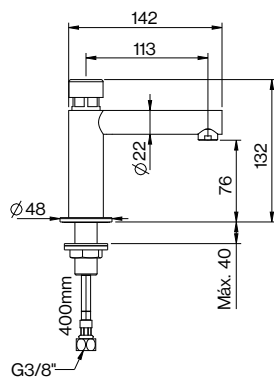

REF.

CR 3 2 1 5 3 C Y - 625

BL 3 2 1 5 3 C Y - 291

### 32155CY-

Torn. Lav. Temp. 2 águas\_Self-Closing Basin Tap  
Mezclador Temp. para Lavabo\_Robinet Temporisé pour Lavabo

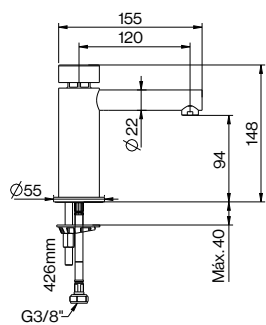

REF.

CR 3 2 1 5 5 C Y - 625

BL 3 2 1 5 5 C Y - 291

### 32150MS-

Torneira Lav. Alta Temporizada\_Self-Closing Basin Tap  
Mezclador Temp. para Lavabo\_Robinet Temporisé pour Lavabo

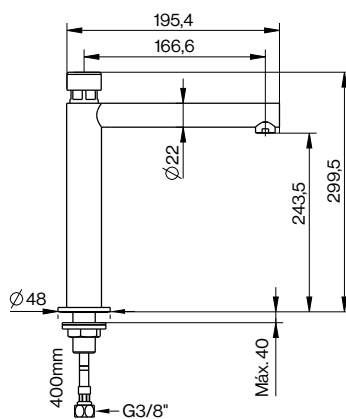

REF.

CR 3 2 1 5 0 M S - 625

BL 3 2 1 5 0 M S - 291

### 32150M2-

Torneira Lav. Alta Temporizada\_Self-Closing Basin Tap  
Mezclador Temp. para Lavabo\_Robinet Temporisé pour Lavabo

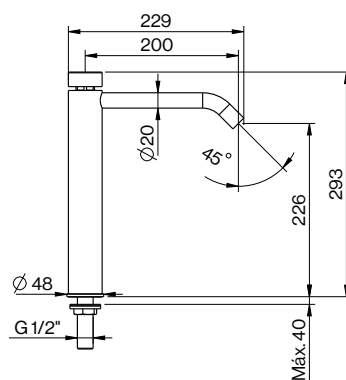

REF.

CR 3 2 1 5 0 M 2 - 625

BL 3 2 1 5 0 M 2 - 291

CR	BL
625	291

Acabamentos  
Finishings  
Acabados  
Finitions

### 32152CY-625

Torn. Lav. Temporizada\_Self-Closing Basin Tap  
Mezclador Temp. para Lavabo\_Robinet Temporisé pour Lavabo

REF.

CR 3 2 1 5 2 C Y - 6 2 5

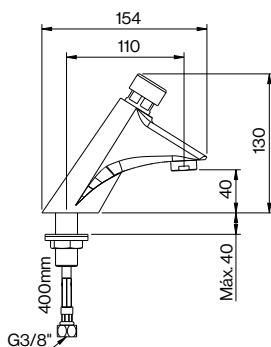

Torneiras\_Taps

Sanitários\_Sanitary

Mobiliário Banho\_Bathroom Furniture

Bases Chuveiro\_Shower Trays

Banheiras\_Bathtubs

### 32154CY-625

Torn. Parede Temporizada\_Self-Closing Basin Tap  
Mezclador Temp. para Lavabo\_Robinet Temporisé pour Lavabo

REF.

CR 3 2 1 5 4 C Y - 625

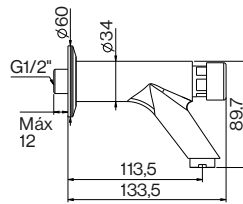
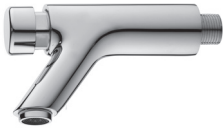

### 32160CY-625

Torneira De Bebedouro Temporizada\_Self-Closing Fountain Tap  
Mezclador Temp. para Bebedero\_Robinet Temporisé pour Fontaine

REF.

CR 3 2 1 6 0 C Y - 625

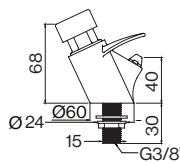

### 1963101-

Torneira de Chuv. Temporizada\_Self-Closing Shower Tap\_Grifo Temporizado de Ducha\_Mitigeur Temporisé pour Douche

REF.

CR 1 9 6 3 1 0 1 - 625

BL 1 9 6 3 1 0 1 - 215

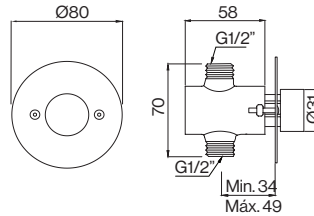

### 3451330-625

Chuveiro Anti-vandalismo\_Anti-vandalic Shower Head\_Rociador Antivandálico\_Pommeau de Douche Antivandalisme

REF.

CR 3 4 5 1 3 3 0 - 625

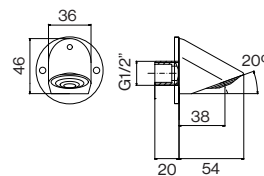

### 3451334-625

Chuveiro Anti-vandalismo\_Anti-vandalic Shower Head\_Rociador Antivandálico\_Pommeau de Douche Antivandalisme

REF.

CR 3 4 5 1 3 3 4 - 625

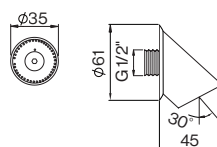

CR	BL
625	291 215

Acabamentos  
Finishings  
Acabados  
Finitions

### 3459230-625

Chuveiro de Superior Mini ABS\_Shower Head ABS\_Rociador de Ducha ABS\_Pommeau de Douche en ABS

REF.

CR 3 4 5 9 2 3 0 - 625

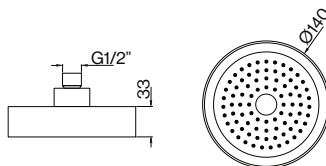

### 3451378-625

Braço Chuv. de Parede 140mm\_Shower Arm\_Braço de Pared\_Bras mural

REF.

CR 3 4 5 1 3 7 8 - 625

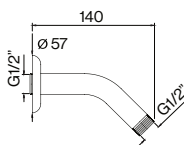

### 1963103-625

Regulador de Temperatura\_Temperature Regulator\_Regulador de Temperatura\_Régulateur de Température

REF.

CR 1 9 6 3 1 0 3 - 625

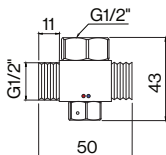

### 1963104-

Torneira de Urinol Temporizada\_Self-Closing Urinal tap\_Grifo Temporizado de Urinario\_Mitigeur Temporisé pour Urinoir

REF.

CR 1 9 6 3 1 0 4 - 625

BL 1 9 6 3 1 0 4 - 291

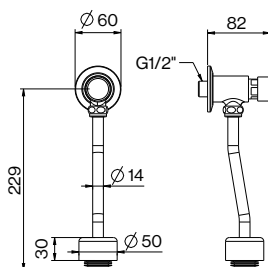

### 1963102-625

Torneira de Urinol Temporizada\_Self-Closing Urinal tap\_Grifo Temporizado de Urinario\_Mitigeur Temporisé pour Urinoir

REF.

CR 1 9 6 3 1 0 2 - 625

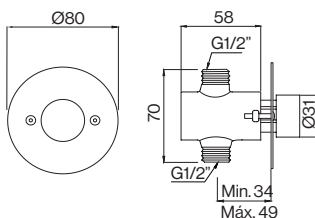

# ACESSÓRIOS DE CHUVEIRO

Shower Accessories | Accesorios de Ducha | Accessoires de Douche

---

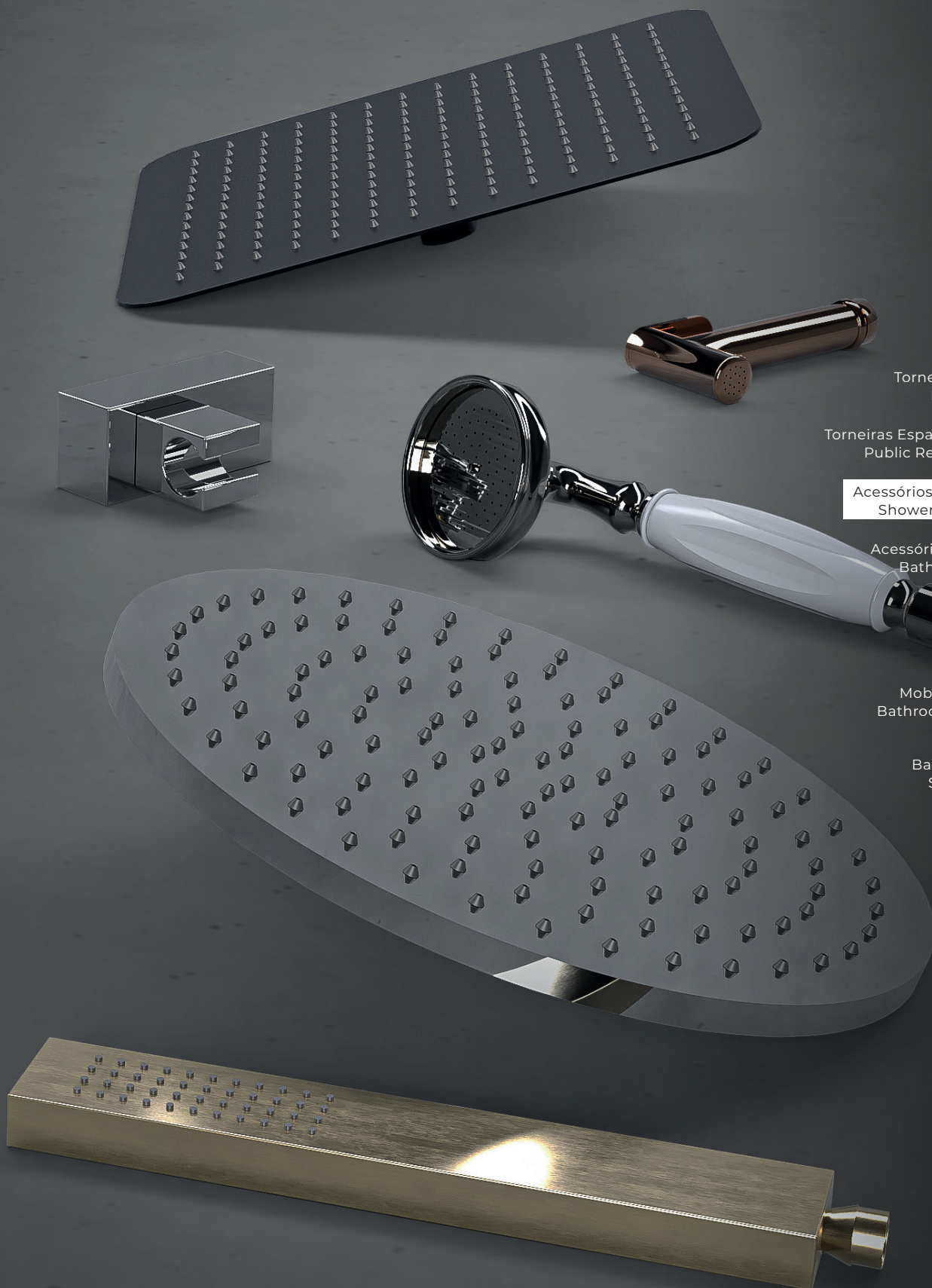

**Torneiras Taps 16**

- Lamport 18
- Edwardian 28
- Hexa 36
- L-Spout 40
- M3 44
- TX300 50
- R90 58
- Lounge 64
- Techno 251 72
- ST25S 80
- ST25 86
- City 98
- Life 106
- Easy 112
- Nova Golf 120
- Image 120

**Torneiras Cozinha Kitchen Taps 124**

**Torneiras Espaços Públicos Public Restroom Taps 134**

**Acessórios de Chuveiro Shower Accessories 144**

**Acessórios de Banho Bath Accessories 156**

**Sanitários Sanitary 166**

**Mobiliário Banho Bathroom Furniture 216**

**Bases Chuveiro Shower Trays 236**

**Banheiras Bathtubs 246**

## 3451331-625

Chuveiro de Teto 400mm\_Shower Head\_Rociador de Ducha\_Pommeau de Douche

REF.

CR 3 4 5 1 3 3 1 - 625

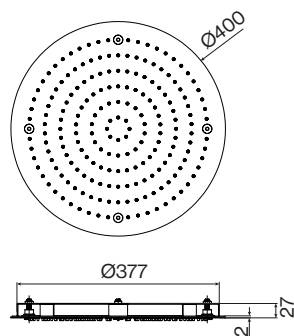
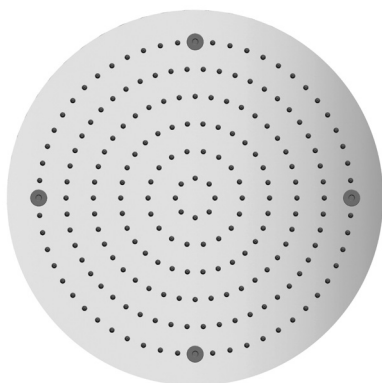

## 3451332-625

Chuveiro de Teto 400mm\_Shower Head\_Rociador de Ducha\_Pommeau de Douche

REF.

CR 3 4 5 1 3 3 2 - 625

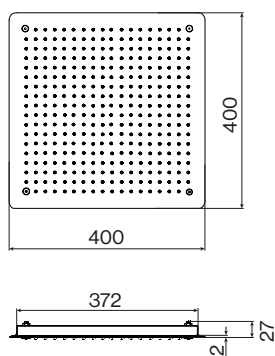
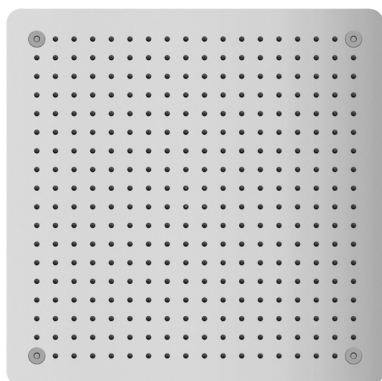



**3451326 -\_ 3451311-**

Chuveiro de Teto 250mm\_Shower Head\_Rociador de Ducha\_Pommeau de Douche

**3451327 -\_ 3451312-**

Chuveiro de Teto 300mm\_Shower Head\_Rociador de Ducha\_Pommeau de Douche

**3451313-**

Chuveiro de Teto 400mm\_Shower Head\_Rociador de Ducha\_Pommeau de Douche

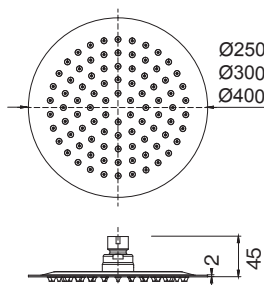

REF.	CR	BL	PVD
ø250	3 4 5 1 3 2 6 - 625	3 4 5 1 3 2 6 - 291	3 4 5 1 3 1 1 - XXX
ø300	3 4 5 1 3 2 7 - 625	3 4 5 1 3 2 7 - 291	3 4 5 1 3 1 2 - XXX
ø400	3 4 5 1 3 1 3 - 625	3 4 5 1 3 1 3 - 291	3 4 5 1 3 1 3 - XXX

**3451329 -\_ 3451315-**

Chuveiro de Teto 250mm\_Shower Head\_Rociador de Ducha\_Pommeau de Douche

**3451316-**

Chuveiro de Teto 300mm\_Shower Head\_Rociador de Ducha\_Pommeau de Douche

**3451317-**

Chuveiro de Teto 400mm\_Shower Head\_Rociador de Ducha\_Pommeau de Douche

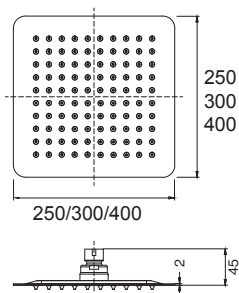

REF.	CR	BL	PVD
L250	3 4 5 1 3 2 9 - 625	3 4 5 1 3 2 9 - 291	3 4 5 1 3 1 5 - XXX
L300	3 4 5 1 3 1 6 - 625	3 4 5 1 3 1 6 - 291	3 4 5 1 3 1 6 - XXX
L400	3 4 5 1 3 1 7 - 625	3 4 5 1 3 1 7 - 291	3 4 5 1 3 1 7 - XXX

**3451231-**

Chuveiro de Teto 300mm\_Shower Head\_Rociador de Ducha\_Pommeau de Douche

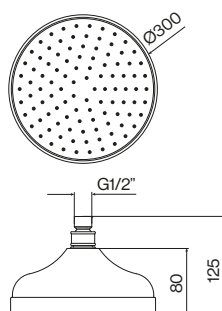

REF.	CR	X16	X31	X41	X20
ø300	3 4 5 1 2 3 1 - 625	3 4 5 1 2 3 1 - X16	3 4 5 1 2 3 1 - X31	3 4 5 1 2 3 1 - X41	3 4 5 1 2 3 1 - X20

### 3451323-

Chuveiro de Teto 200mm ABS\_Shower Head ABS\_Rociador de Ducha ABS\_Pommeau de Douche en ABS

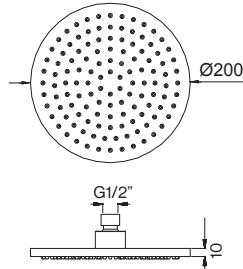

REF.

CR 3 4 5 1 3 2 3 - 625

BL 3 4 5 1 3 2 3 - 291

### 3451318-625

Chuveiro de Teto 250mm Latão\_Shower Head Brass  
Rociador de Ducha Latón\_Pommeau de Douche en Laiton

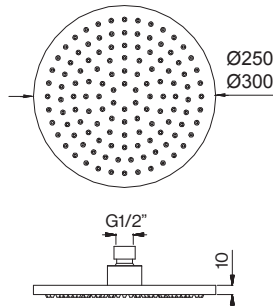

ø250 REF.

CR 3 4 5 1 3 1 8 - 625

ø300 REF.

CR 3 4 5 1 3 1 9 - 625

### 3451324-

Chuveiro de Teto 200mm ABS\_Shower Head ABS\_Rociador de Ducha ABS\_Pommeau de Douche en ABS

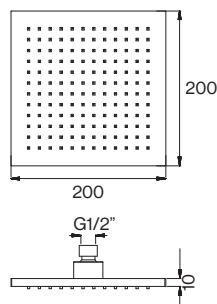

REF.

CR 3 4 5 1 3 2 4 - 625

BL 3 4 5 1 3 2 4 - 291

### 3451320-625

Chuveiro de Teto 250mm Latão\_Shower Head Brass  
Rociador de Ducha Latón\_Pommeau de Douche en Laiton

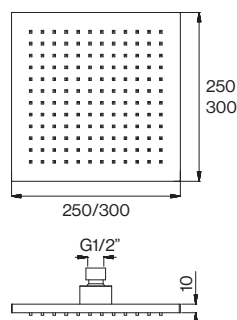

L250 REF.

CR 3 4 5 1 3 2 0 - 625

L300 REF.

CR 3 4 5 1 3 2 1 - 625

Acabamentos Finishings Acabados Finitions	CR	BL	PVD Polido   Polished PVD				PVD Escovado   Brushed PVD				
	625	291	X10	X17	X30	X40	X11	X16	X31	X41	X20

### 3451370 -\_ 3451373 -

Braço de Teto 200mm\_Ceiling Shower Arm\_Braço de Techo\_Bras de plafond

REF.

CR	3 4 5 1 3 7 0 - 625
BL	3 4 5 1 3 7 3 - 291
PVD	3 4 5 1 3 7 0 - XXX

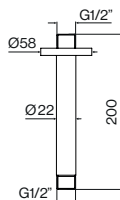
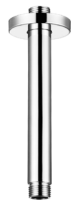

### 3451371 -\_ 3451374 -

Braço de Teto 200mm\_Ceiling Shower Arm\_Braço de Techo\_Bras de plafond

REF.

CR	3 4 5 1 3 7 1 - 625
BL	3 4 5 1 3 7 4 - 291

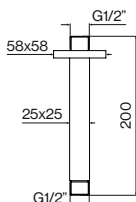

### 3451375 -\_ 3451372 -

Braço Chuv. de Parede 400mm\_Shower Arm\_Braço de Pared\_Bras mural

REF.

CR	3 4 5 1 3 7 5 - 625
BL	3 4 5 1 3 7 2 - 291
PVD	3 4 5 1 3 7 2 - XXX

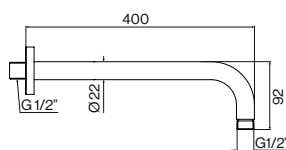

### 3451376 -

Braço Chuv. de Parede 400mm\_Shower Arm\_Braço de Pared\_Bras mural

REF.

CR	3 4 5 1 3 7 6 - 625
BL	3 4 5 1 3 7 6 - 291

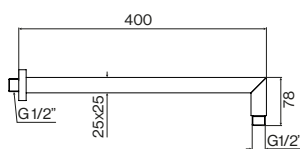

### 3459208-

Chuveiro de Mão ABS\_Hand Shower ABS\_Ducha de Mano ABS\_Douchette ABS

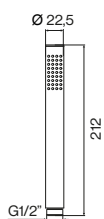

REF.

CR 3 4 5 9 2 0 8 - 625

BL 3 4 5 9 2 0 8 - 291

### 3459200-

Chuveiro de Mão Latão\_Hand Shower Brass\_Ducha de Mano Latón\_Douchette Laiton

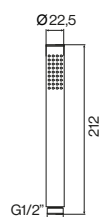

REF.

CR 3 4 5 9 2 0 0 - 625

PVD 3 4 5 9 2 0 0 - XXX

### 3459203-

Chuveiro de Mão ABS\_Hand Shower ABS\_Ducha de Mano ABS\_Douchette ABS

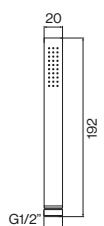

REF.

CR 3 4 5 9 2 0 3 - 625

BL 3 4 5 9 2 0 3 - 291

### 3459205- \_3459209-

Chuveiro de Mão\_Hand Shower\_Ducha de Mano\_Douchette

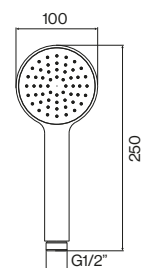

REF.

CR 3 4 5 9 2 0 5 - 625

BL 3 4 5 9 2 0 9 - 291

### 3459204- \_3459210-

Chuveiro de Mão\_Hand Shower\_Ducha de Mano\_Douchette

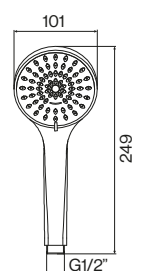

REF.

CR 3 4 5 9 2 0 4 - 625

BL 3 4 5 9 2 1 0 - 291



**3459206-**

Chuveiro de Mão\_Hand Shower\_Ducha de Mano\_Douchette

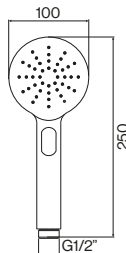

REF.

CR	3 4 5 9 2 0 6 - 625
BL	3 4 5 9 2 0 6 - 291

**3459207-**

Chuveiro de Mão\_Hand Shower\_Ducha de Mano\_Douchette

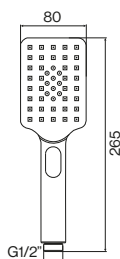

REF.

CR	3 4 5 9 2 0 7 - 625
BL	3 4 5 9 2 0 7 - 291

**34520ED-**

Chuveiro de Mão\_Hand Shower\_Ducha de Mano\_Douchette

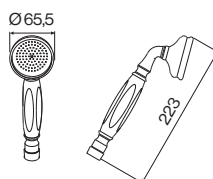

REF.

CR	3 4 5 2 0 E D - 625
X16	3 4 5 2 0 E D - X16
X31	3 4 5 2 0 E D - X31
X41	3 4 5 2 0 E D - X41
X20	3 4 5 2 0 E D - X20

**345010D-**

Barra Deslizante\_Sliding Rail Shower\_Kit de Ducha\_Kit de Douche

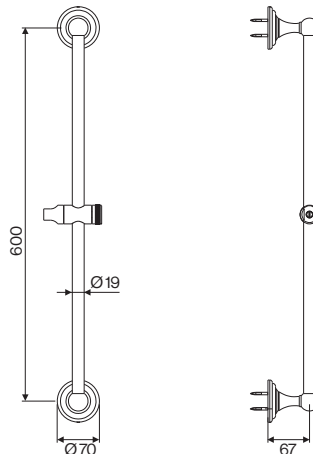

REF.

CR	3 4 5 0 1 0 D - 625
X16	3 4 5 0 1 0 D - X16
X31	3 4 5 0 1 0 D - X31
X41	3 4 5 0 1 0 D - X41
X20	3 4 5 0 1 0 D - X20

### 3458033- \_3458031-

Chuveiro Sanitário\_Shattaf Shower\_Ducha para Bidé\_Douchette hygiénique

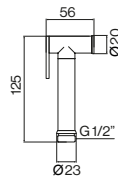

REF.

CR 3 4 5 8 0 3 3 - 625

BL 3 4 5 8 0 3 3 - 291

PVD 3 4 5 8 0 3 1 - XXX

### 3450747-625

Flexível Chuveiro 1750mm\_Shower Hose\_Flexo de Ducha\_Flexible de Douche

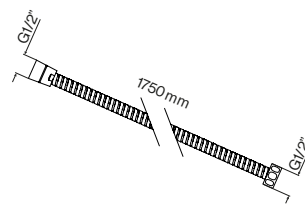

REF.

CR 3 4 5 0 7 4 7 - 625

### 3450748-

Flexível Chuveiro 1750mm PVC\_Shower Hose PVC\_Flexo de Ducha PVC\_Flexible de Douche PVC

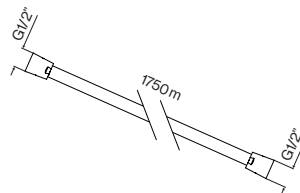

REF.

CR 3 4 5 0 7 4 8 - 625

BL 3 4 5 0 7 4 8 - 291

PVD 3 4 5 0 7 4 8 - XXX

### 3452605- \_3452617-

Suporte Chuveiro de Mão ABS\_Wall Bracket Hand Shower support ABS  
Soporte Ducha de Mano ABS\_Support pour Douchette ABS

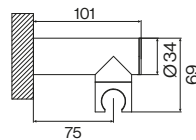

REF.

CR 3 4 5 2 6 0 5 - 625

BL 3 4 5 2 6 1 7 - 291

### 3452616- \_3452608-

Suporte Chuveiro de Mão\_Wall Bracket Hand Shower support  
Soporte Ducha de Mano\_Support pour Douchette

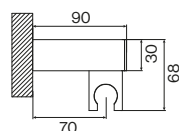

REF.

CR 3 4 5 2 6 1 6 - 625

BL 3 4 5 2 6 0 8 - 291



**3452609-625**

**Suporte Chuveiro de Mão ABS**\_Wall Bracket Hand Shower support ABS  
 Sopoite Ducha de Mano ABS\_Support pour Douchette ABS

REF.

CR 3 4 5 2 6 0 9 - 625

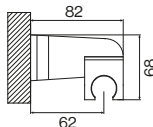

**3452610-\_3452601-**

**Suporte Chuveiro de Mão c/ curva de saída**\_Wall Bracket Hand Shower support water outlet  
 Toma de agua con Sopoite\_Support Douchette avec sortie murale

REF.

CR 3 4 5 2 6 1 0 - 625

BL 3 4 5 2 6 0 1 - 291

PVD 3 4 5 2 6 0 1 - XXX

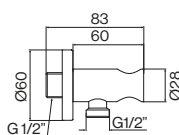

**3452611-\_3452602-**

**Suporte Chuveiro de Mão c/ curva de saída**\_Wall Bracket Hand Shower support water outlet  
 Toma de agua con Sopoite\_Support Douchette avec sortie murale

REF.

CR 3 4 5 2 6 1 1 - 625

BL 3 4 5 2 6 0 2 - 291

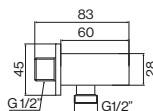

**3452612-\_3452603-**

**Curva de Saída**\_Water Connection\_Toma de agua\_Prise d'eau

REF.

CR 3 4 5 2 6 1 2 - 625

BL 3 4 5 2 6 0 3 - 291

PVD 3 4 5 2 6 0 3 - XXX

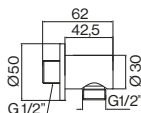

**3452613-\_3452604-**

**Curva de Saída**\_Water Connection\_Toma de agua\_Prise d'eau

REF.

CR 3 4 5 2 6 1 3 - 625

BL 3 4 5 2 6 0 4 - 291

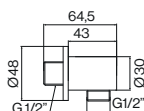

### 3620603-

Válvula Clic Clac\_Push Waste\_Desague de Click-Clack\_Vidage clic-clac

REF.

CR 3 6 2 0 6 0 3 - 625

BL 3 6 2 0 6 0 3 - 291

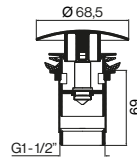

### 3620605- \_3620604-

Válvula Clic Clac\_Push Waste\_Desague de Click-Clack\_Vidage clic-clac

REF.

CR 3 6 2 0 6 0 5 - 625

BL 3 6 2 0 6 0 5 - 291

PVD 3 6 2 0 6 0 4 - XXX

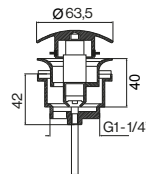

### 3650650-625

Válvula Clic Clac\_Push Waste\_Desague de Click-Clack\_Vidage clic-clac

REF.

CR 3 6 5 0 6 5 0 - 625

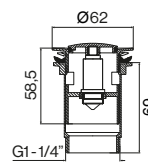

### 3620602-625

Válvula VDA Latão\_Authomatic Waste\_Desague VDA\_Vidage Automatique

REF.

CR 3 6 2 0 6 0 2 - 625

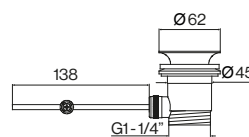



**3600102-625**

Sifão Lav.\_Bottle Trap\_Sifón\_Siphon

REF.

CR	3 6 0 0 1 0 2 - 625
----	---------------------

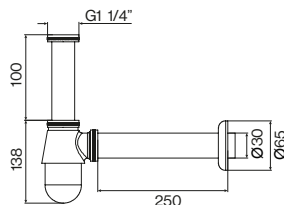

**3600101-**

Sifão Lav.\_Bottle Trap\_Sifón\_Siphon

REF.

CR	3 6 0 0 1 0 1 - 625
BL	3 6 0 0 1 0 1 - 291
PVD	3 6 0 0 1 0 1 - XXX

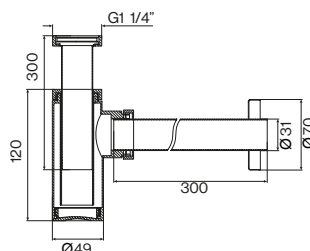

**3600104-625**

Sifão Lav.\_Bottle Trap\_Sifón\_Siphon

REF.

CR	3 6 0 0 1 0 4 - 625
----	---------------------

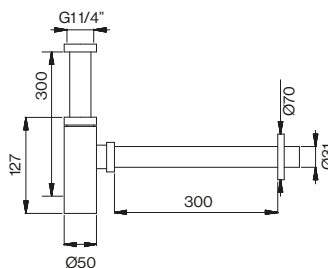

**3222004-**

Torneira corte 1/2"x1/2" \_Angle Valve\_Llave de corte\_Vanne d'arrêt

REF.

CR	3 2 2 2 0 0 4 - 625
BL	3 2 2 2 0 0 4 - 291
PVD	3 2 2 2 0 0 4 - XXX

REF.

CR	3 2 2 2 0 0 5 - 625
BL	3 2 2 2 0 0 5 - 291
PVD	3 2 2 2 0 0 5 - XXX

**3222005-**

Torneira corte 1/2"x3/4" \_Angle Valve\_Llave de corte\_Vanne d'arrêt

**3222006-**

Torneira corte 1/2"x3/8" \_Angle Valve\_Llave de corte\_Vanne d'arrêt

REF.

CR	3 2 2 2 0 0 6 - 625
BL	3 2 2 2 0 0 6 - 291
PVD	3 2 2 2 0 0 6 - XXX



# ACESSÓRIOS DE BANHO

Shower Accessories | Accesorios de Baño | Accessoires de Bain

---

**Torneiras Taps 16**

- Lamport 18
- Edwardian 28
- Hexa 36
- L-Spout 40
- M3 44
- TX300 50
- R90 58
- Lounge 64
- Techno 251 72
- ST25S 80
- ST25 86
- City 98
- Life 106
- Easy 112
- Nova Golf 120
- Image 120

**Torneiras Cozinha Kitchen Taps 124**

**Torneiras Espaços Públicos Public Restroom Taps 134**

**Acessórios de Chuveiro Shower Accessories 144**

**Acessórios de Banho Bath Accessories 156**

**Sanitários Sanitary 166**

**Mobiliário Banho Bathroom Furniture 216**

**Bases Chuveiro Shower Trays 236**

**Banheiras Bathtubs 246**

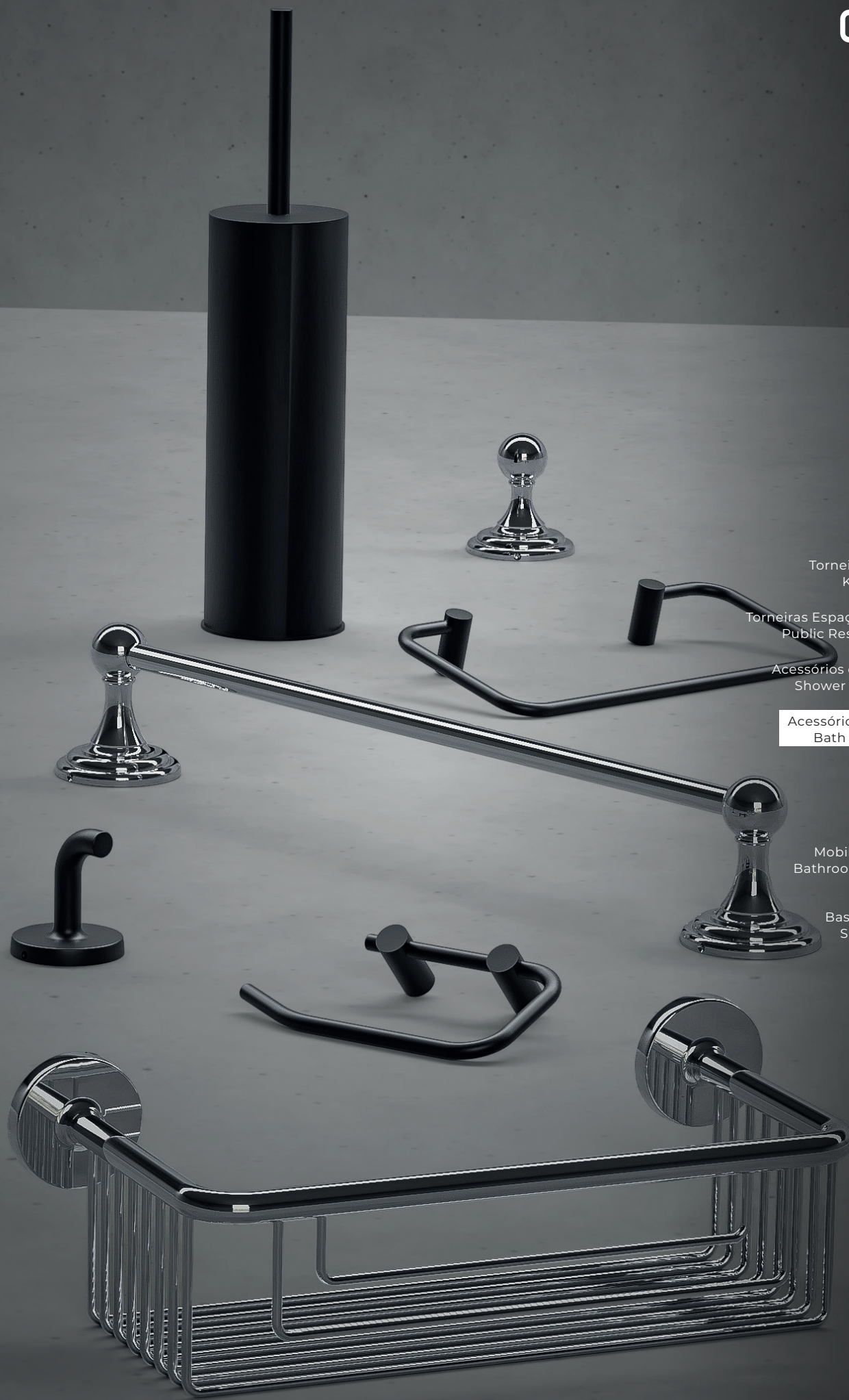

# EDWARDIAN

## 122010D-

Cabide\_Hook\_Perchero Mural\_Patère murale

REF.

CR 122010D - 625

PVD 122010D - XXX

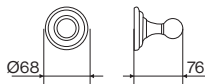

## 124900D-

Toalheiro Argola\_Round Towel Support\_Toallero de Anilla\_Anneau porte-serviette

REF.

CR 124900D - 625

PVD 124900D - XXX

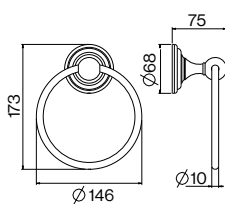

## 129120D-

Porta Rolo\_Paper Holder\_Portarrotollo\_Porte-papier toilette

REF.

CR 129120D - 625

PVD 129120D - XXX

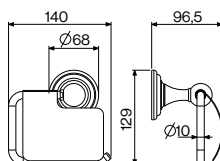

## 124100D-

Toalheiro\_Towel Support\_Toallero de Lavabo\_Porte-serviette

REF.

CR 124100D - 625

PVD 124100D - XXX

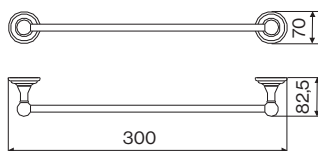

## 124110D-

Toalheiro\_Towel Support\_Toallero de Lavabo\_Porte-serviette

REF.

CR 124110D - 625

PVD 124110D - XXX

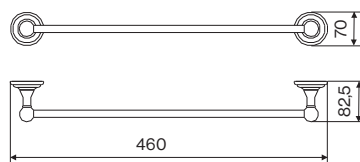

Acabamentos Finishings Acabados Finitions	CR	BL	PVD Escovado   Brushed PVD			
	625	291	X16	X31	X41	X20

1296104-

Porta Piaçaba\_Brush Holder\_Escobillero\_Porte-brosse WC

REF.

CR 1296104 - 625

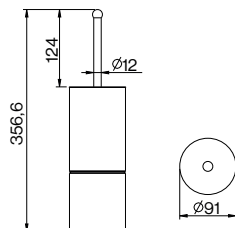

# TH400

## 12201T4-

Cabide\_Hook\_Perchero Mural\_Patère murale

REF.

CR 1 2 2 0 1 T 4 - 625

BL 1 2 2 0 1 T 4 - 291

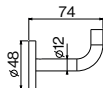

## 12910T4-

Porta Rolo\_Paper Holder\_Portarrollo\_Porte-papier toilette

REF.

CR 1 2 9 1 0 T 4 - 625

BL 1 2 9 1 0 T 4 - 291

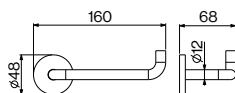

## 12914T4-

Porta Rolo\_Paper Holder\_Portarrollo\_Porte-papier toilette

REF.

CR 1 2 9 1 4 T 4 - 625

BL 1 2 9 1 4 T 4 - 291

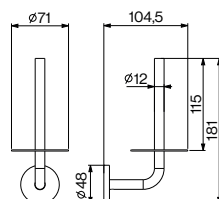

## 12410T4-

Toalheiro\_Towel Support\_Toallero de Lavabo\_Porte-serviette

REF.

CR 1 2 4 1 0 T 4 - 625

BL 1 2 4 1 0 T 4 - 291

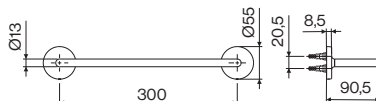

## 12412T4-

Toalheiro\_Towel Support\_Toallero de Lavabo\_Porte-serviette

REF.

CR 1 2 4 1 2 T 4 - 625

BL 1 2 4 1 2 T 4 - 291

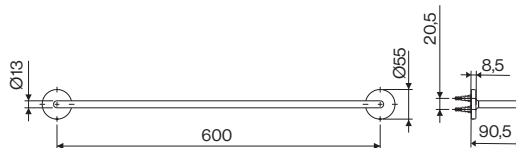

Acabamentos Finishings Acabados Finitions	CR 625	BL 291
--	-----------	-----------

12950T4-

Esponjeira\_Bath-Shower self\_Contenedor\_Porte-éponge

REF.

CR	1 2 9 5 0 T 4 - 625
BL	1 2 9 5 0 T 4 - 291

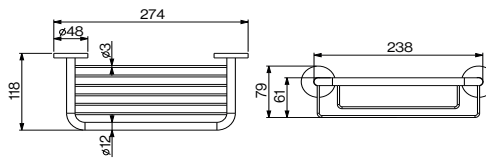
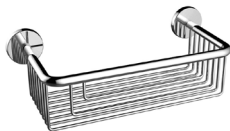

12961T4-

Porta Piaçaba\_Brush Holder\_Escobillero\_Porte-brosse WC

REF.

CR	1 2 9 6 1 T 4 - 625
BL	1 2 9 6 1 T 4 - 291

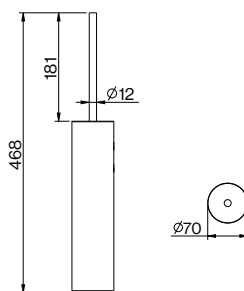

# STRAIGHT

## 12202BI-

Cabide\_Hook\_Perchero Mural\_Patère murale

REF.

CR 1 2 2 0 2 B I - 625

BL 1 2 2 0 2 B I - 291

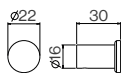

## 12910BI-

Porta Rolo\_Paper Holder\_Portarollo\_Porte-papier toilette

REF.

CR 1 2 9 1 0 B I - 625

BL 1 2 9 1 0 B I - 291

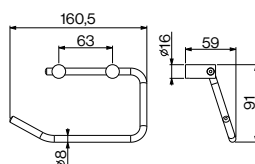

## 12492BI-

Toalheiro\_Towel Support\_Toallero de Lavabo\_Porte-serviette

REF.

CR 1 2 4 9 2 B I - 625

BL 1 2 4 9 2 B I - 291

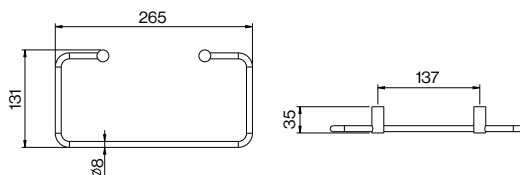

## 12411BI-

Toalheiro\_Towel Support\_Toallero de Lavabo\_Porte-serviette

REF.

CR 1 2 4 1 1 B I - 625

BL 1 2 4 1 1 B I - 291

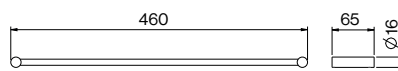

## 12412BI-

Toalheiro\_Towel Support\_Toallero de Lavabo\_Porte-serviette

REF.

CR 1 2 4 1 2 B I - 625

BL 1 2 4 1 2 B I - 291

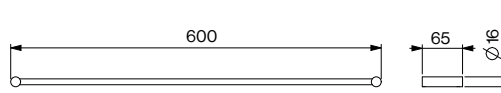

Acabamentos Finishings Acabados Finitions	CR 625	BL 291
--	-----------	-----------

**12422BI-**

Toalheiro Duplo\_Double Towel Holder\_Toallero de Lavabo\_Porte-serviette

REF.

CR	1 2 4 2 2 B I - 625
BL	1 2 4 2 2 B I - 291

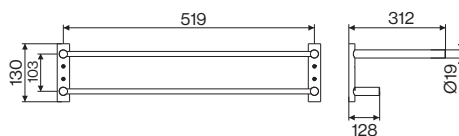

**12961T4-**

Porta Piaçaba\_Brush Holder\_Escobillero\_Porte-brosse WC

REF.

CR	1 2 9 6 1 T 4 - 625
BL	1 2 9 6 1 T 4 - 291

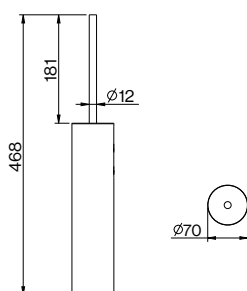

# NOVA GOLF

## 1220023-625

Cabide duplo\_Double Hook\_Perchero Mural duplo\_Patère double

REF.

CR 1220023 - 625

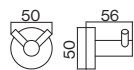

## 1291023-625

Porta Rolo\_Paper Holder\_Portarrollo\_Porte-papier toilette

REF.

CR 1291023 - 625

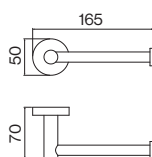
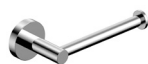

## 1249023-625

Toalheiro Argola\_Round Towel Holder\_Toallero de Anilla\_Anneau porte-serviette

REF.

CR 1249023 - 625

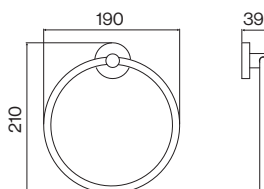

## 1241152-625

Toalheiro\_Towel Support\_Toallero de Lavabo\_Porte-serviette

REF.

CR 1241152 - 625

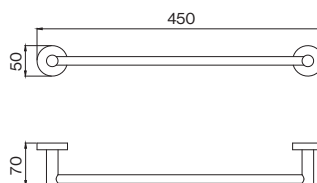

## 1241251-625

Toalheiro\_Towel Support\_Toallero de Lavabo\_Porte-serviette

REF.

CR 1241251 - 625

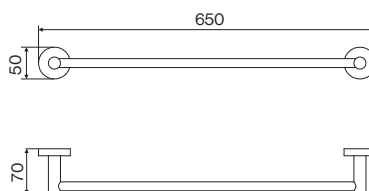

Acabamentos  
 Finishings  
 Acabados  
 Finitions

CR

625

1260023-625

Toalheiro Duplo\_Double Towel Holder\_Toallero de Lavabo\_Porte-serviette

REF.

CR 1 2 6 0 0 2 3 - 625

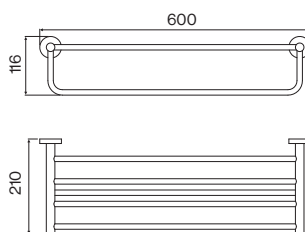

12961T4-

Porta Piaçaba\_Brush Holder\_Escobillero\_Porte-brosse WC

REF.

CR 1 2 9 6 1 T 4 - 625

BL 1 2 9 6 1 T 4 - 291

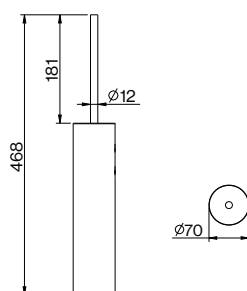

# LOUÇA SANITÁRIA

Sanitaryware | Sanitarios | Sanitaires

---

**Torneiras** 16  
Taps

**Sanitários** 166  
Sanitary

**Louça Sanitária** 166  
Sanitaryware

**Evolution** 168

**Layer** 170

**Edwardian** 174

**Life** 180

**A2** 184

**Lounge** 188

**Style S** 192

**Style R** 196

**Lavatórios** 200  
Washbasins

**Louça Sanitária Acessibilidade** 206  
Accessibility Sanitaryware

**Estruturas Sanitários** 210  
Sanitary Structures

**Mobiliário Banho** 216  
Bathroom Furniture

**Bases Chuveiro** 236  
Shower Trays

**Banheiras** 246  
Bathtubs





## Lavagem Water

- (PT)** Personalização de temperatura, pressão para as diferentes opções.
- (EN)** Customized adjustment of temperature, pressure and water volume, for the different washing options.



## Autolimpeza Self-cleaning Sprayer

**Autolimpeza do bocal de saída da água e da louça sanitária.**

The self cleaning sprayer ensures a clean and fresh wash.



## Secagem Drying

**Ajuste personalizado de temperatura e volume de ar.**

Customized adjustment of temperature and air volume.



## Bocal de saída de água Water outlet nozzle

- (PT)** Destacável para fácil limpeza ou substituição.
- (EN)** Detachable for Easy cleaning or replacement.



## Funções de acordo com o género Functions by gender

**Lavagem e secagem íntima para ambos os géneros.**

Intimate washing and drying for both genders.



## Desodorização Inteligente Intelligent Deodorizing

**Função de ar fresco e desodorizante são ativadas no momento de utilização da sanita bidé.**

Customized adjustment of temperature and air volume.



## Pré-humidificação Pre-humidification

- (PT)** Spray acionado no início da utilização para melhor limpeza posterior da louça sanitária. Limpeza mais fácil e eficaz, com menor consumo hídrico.
- (EN)** Spray activated at the beginning of use for better cleaning, afterwards. Easier and more effective cleaning, with less water consumption.



## Personalização Customizable

**Controlo remoto com múltiplas funções.**

Multifunctional remote.

## Segurança Protection

- (PT)** Proteção de sobreaquecimento de água. Proteção de sobreaquecimento de ar. Proteção elétrica. Antibacteriano. Dispositivo anti gelo. Funcionamento assegurado em caso de ausência de corrente elétrica.
- (EN)** Over heated water protection. Warm air drying protection. Electrical protection. Antibacterial. Anti icer device. Guaranteed to function in the event of a power failure.

**2300350040T**

Sanita Susp. Inteligente \_Susp. Intelligent Toilet System  
Inodoro Susp. Inteligente \_Toilette Suspendue Intelligente

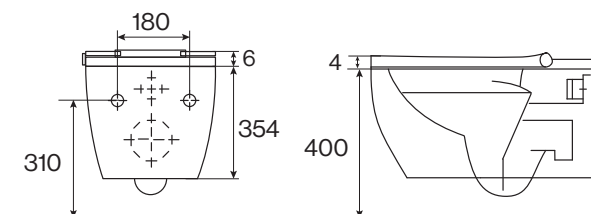
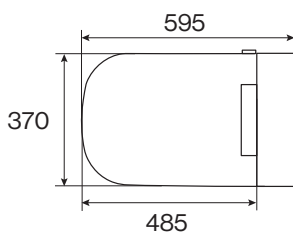

REF.

**2300350040T**

**2300150040T**

Sanita BTW Inteligente \_BTW Intelligent Toilet System  
Inodoro BTW Inteligente \_Toilette Intelligente BTW

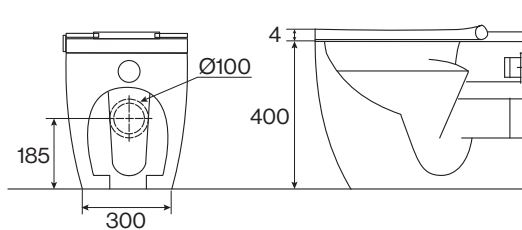
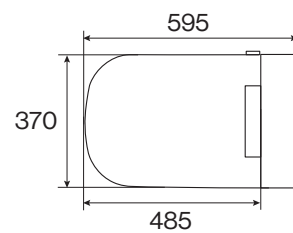

REF.

**2300150040T**

## 234035xx40

Sanita Suspensa Rimless\_Wall-Hung Toilet  
Inodoro Suspendido\_Toilette Suspendue

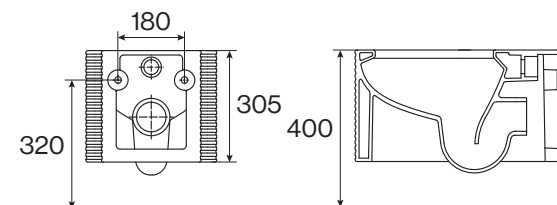
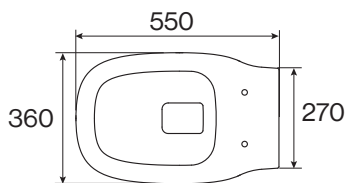

**Sanita Suspensa Rimless**  
Wall-Hung Toilet  
Inodoro Suspendido  
Toilette Suspendue

REF.	
00	2 3 4 0 3 5 0 0 4 0
01	2 3 4 0 3 5 0 1 4 0
13	2 3 4 0 3 5 1 3 4 0
15	2 3 4 0 3 5 1 5 4 0
23	2 3 4 0 3 5 2 3 4 0
25	2 3 4 0 3 5 2 5 4 0
27	2 3 4 0 3 5 2 7 4 0
28	2 3 4 0 3 5 2 8 4 0
31	2 3 4 0 3 5 3 1 4 0

**Tampo Soft Close Clip-off**  
Soft Close Clip-off Toilet Seat  
Tapa de Inodoro  
Abattant de Toilette

REF.	
00	4 3 4 0 4 1 0 0 1 0
01	4 3 4 0 4 1 0 1 1 0
13	4 3 4 0 4 1 1 3 1 0
15	4 3 4 0 4 1 1 5 1 0
23	4 3 4 0 4 1 2 3 1 0
25	4 3 4 0 4 1 2 5 1 0
27	4 3 4 0 4 1 2 7 1 0
28	4 3 4 0 4 1 2 8 1 0
31	4 3 4 0 4 1 3 1 1 0

## 234415xx40

Bidé Susp.\_Wall-Hung Bidet  
Bidé Suspendido\_Bidet Suspendu

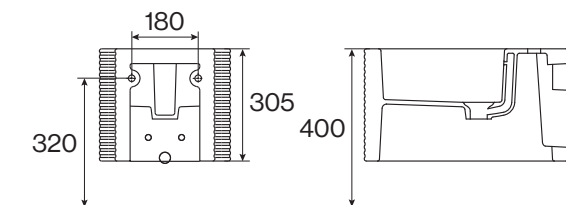
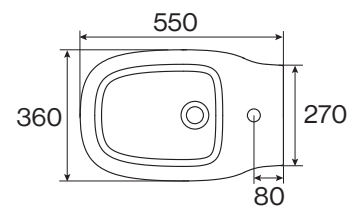

**Bidé Susp.**  
Wall-Hung Bidet  
Bidé Suspendido  
Bidet Suspendu

REF.	
00	2 3 4 4 1 5 0 0 4 0
01	2 3 4 4 1 5 0 1 4 0
13	2 3 4 4 1 5 1 3 4 0
15	2 3 4 4 1 5 1 5 4 0
23	2 3 4 4 1 5 2 3 4 0
25	2 3 4 4 1 5 2 5 4 0
27	2 3 4 4 1 5 2 7 4 0
28	2 3 4 4 1 5 2 8 4 0
31	2 3 4 4 1 5 3 1 4 0



Torneiras\_Taps

Sanitários\_Sanitary

Mobiliário Banho\_Bathroom Furniture

Bases Chuveiro\_Shower Trays

Banheiras\_Bathtubs



## 234820xx40

Lavatório de Pousar 840x480\_Countertop Basin  
Lavabo de Encimera\_Lavabo à Poser

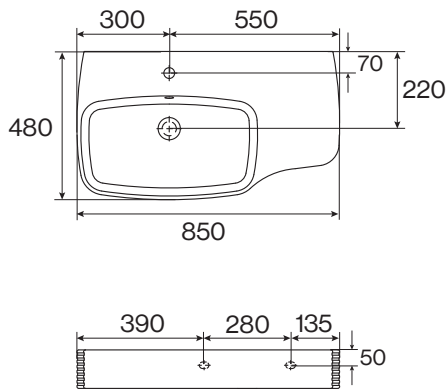

Lavatório de Pousar 840x480  
Countertop Basin  
Lavabo de Encimera  
Lavabo à Poser

REF.	
00	2 3 4 8 2 0 0 0 4 0
01	2 3 4 8 2 0 0 1 4 0
13	2 3 4 8 2 0 1 3 4 0
15	2 3 4 8 2 0 1 5 4 0
23	2 3 4 8 2 0 2 3 4 0
25	2 3 4 8 2 0 2 5 4 0
27	2 3 4 8 2 0 2 7 4 0
28	2 3 4 8 2 0 2 8 4 0
31	2 3 4 8 2 0 3 1 4 0

Válvula Lav. Clic Clac Cerâmica  
Push-in Waste with Ceramic Cap  
Desague de Click-Clack  
Vidage clic-clac

REF.	
00	2 3 4 9 0 0 0 0 4 0
01	2 3 4 9 0 0 0 1 4 0
13	2 3 4 9 0 0 1 3 4 0
15	2 3 4 9 0 0 1 5 4 0
23	2 3 4 9 0 0 2 3 4 0
25	2 3 4 9 0 0 2 5 4 0
27	2 3 4 9 0 0 2 7 4 0
28	2 3 4 9 0 0 2 8 4 0
31	2 3 4 9 0 0 3 1 4 0

## 234810xx40

Lavatório Semi Embutido 810x455\_Semi Built-in Basin  
Lavabo Semi-empotrado\_Vasque Semi-encastree

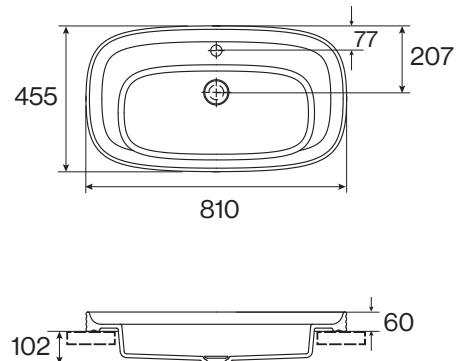

Lavatório Semi Embutido 810x455  
Semi Built-in Basin  
Lavabo Semi-empotrado  
Vasque Semi-encastree

REF.	
00	2 3 4 8 1 0 0 0 4 0
01	2 3 4 8 1 0 0 1 4 0
13	2 3 4 8 1 0 1 3 4 0
15	2 3 4 8 1 0 1 5 4 0
23	2 3 4 8 1 0 2 3 4 0
25	2 3 4 8 1 0 2 5 4 0
27	2 3 4 8 1 0 2 7 4 0
28	2 3 4 8 1 0 2 8 4 0
31	2 3 4 8 1 0 3 1 4 0

Válvula Lav. Clic Clac Cerâmica  
Push-in Waste with Ceramic Cap  
Desague de Click-Clack  
Vidage clic-clac

REF.	
00	2 3 4 9 0 0 0 0 4 0
01	2 3 4 9 0 0 0 1 4 0
13	2 3 4 9 0 0 1 3 4 0
15	2 3 4 9 0 0 1 5 4 0
23	2 3 4 9 0 0 2 3 4 0
25	2 3 4 9 0 0 2 5 4 0
27	2 3 4 9 0 0 2 7 4 0
28	2 3 4 9 0 0 2 8 4 0
31	2 3 4 9 0 0 3 1 4 0



Torneiras\_Taps

Sanitários\_Sanitary

Mobiliário Banho\_Bathroom Furniture

Bases Chuveiro\_Shower Trays

Banheiras\_Bathtubs



## 233015x40

Sanita Simples BTW Rimless\_BTW Toilet\_Inodoro a Pared\_Toilette BTW

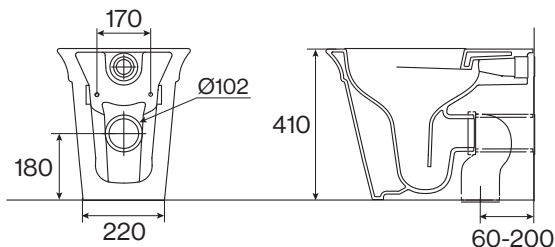
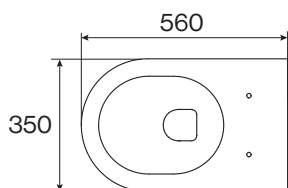

**Sanita Simples BTW Rimless**  
BTW Toilet  
Inodoro a Pared  
Toilette BTW

REF.	
00	2 3 3 0 1 5 0 0 4 0
01	2 3 3 0 1 5 0 1 4 0
13	2 3 3 0 1 5 1 3 4 0
15	2 3 3 0 1 5 1 5 4 0
23	2 3 3 0 1 5 2 3 4 0
25	2 3 3 0 1 5 2 5 4 0
27	2 3 3 0 1 5 2 7 4 0
28	2 3 3 0 1 5 2 8 4 0
31	2 3 3 0 1 5 3 1 4 0

**Tampo Soft Close Clip-off**  
Soft Close Clip-off Toilet Seat  
Tapa de Inodoro  
Abattant de Toilette

REF.	
00	4 3 3 0 4 1 0 0 1 0
01	4 3 3 0 4 1 0 1 1 0
13	4 3 3 0 4 1 1 3 1 0
15	4 3 3 0 4 1 1 5 1 0
23	4 3 3 0 4 1 2 3 1 0
25	4 3 3 0 4 1 2 5 1 0
27	4 3 3 0 4 1 2 7 1 0
28	4 3 3 0 4 1 2 8 1 0
31	4 3 3 0 4 1 3 1 1 0

## 233410x40

Bidé BTW\_BTW Bidet\_Bidé\_Bidet

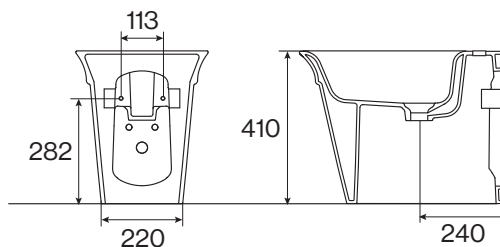
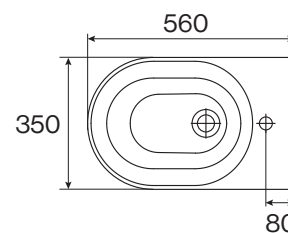

**Bidé BTW**  
BTW Bidet  
Bidé  
Bidet

REF.	
00	2 3 3 4 1 0 0 0 4 0
01	2 3 3 4 1 0 0 1 4 0
13	2 3 3 4 1 0 1 3 4 0
15	2 3 3 4 1 0 1 5 4 0
23	2 3 3 4 1 0 2 3 4 0
25	2 3 3 4 1 0 2 5 4 0
27	2 3 3 4 1 0 2 7 4 0
28	2 3 3 4 1 0 2 8 4 0
31	2 3 3 4 1 0 3 1 4 0



Torneiras\_Taps

Sanitários\_Sanitary

Mobiliário Banho\_Bathroom Furniture

Bases Chuveiro\_Shower Trays

Banheiras\_Bathtubs



## 233035x40

Sanita Suspensa Rimless\_Wall-Hung Toilet  
Inodoro Suspendido\_Toilette Suspendue

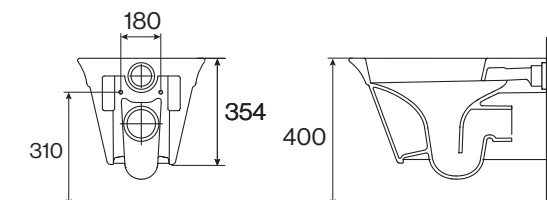
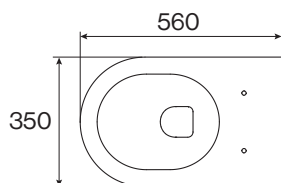

**Sanita Suspensa Rimless**  
Wall-Hung Toilet  
Inodoro Suspendido  
Toilette Suspendue

REF.	
00	2 3 3 0 3 5 0 0 4 0
01	2 3 3 0 3 5 0 1 4 0
13	2 3 3 0 3 5 1 3 4 0
15	2 3 3 0 3 5 1 5 4 0
23	2 3 3 0 3 5 2 3 4 0
25	2 3 3 0 3 5 2 5 4 0
27	2 3 3 0 3 5 2 7 4 0
28	2 3 3 0 3 5 2 8 4 0
31	2 3 3 0 3 5 3 1 4 0

**Tampo Soft Close Clip-off**  
Soft Close Clip-off Toilet Seat  
Tapa de Inodoro  
Abattant de Toilette

REF.	
00	4 3 3 0 4 1 0 0 1 0
01	4 3 3 0 4 1 0 1 1 0
13	4 3 3 0 4 1 1 3 1 0
15	4 3 3 0 4 1 1 5 1 0
23	4 3 3 0 4 1 2 3 1 0
25	4 3 3 0 4 1 2 5 1 0
27	4 3 3 0 4 1 2 7 1 0
28	4 3 3 0 4 1 2 8 1 0
31	4 3 3 0 4 1 3 1 1 0

## 233415x40

Bidé Susp.\_Wall-Hung Bidet\_Bidé Suspendido\_Bidet Suspendu

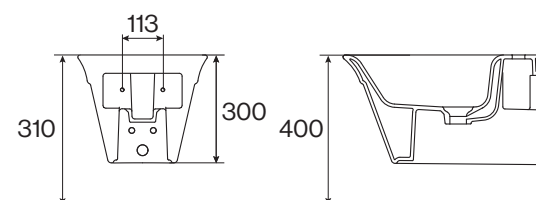
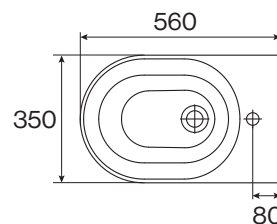

**Bidé Susp.**  
Wall-Hung Bidet  
Bidé Suspendido  
Bidet Suspendu

REF.	
00	2 3 3 4 1 5 0 0 4 0
01	2 3 3 4 1 5 0 1 4 0
13	2 3 3 4 1 5 1 3 4 0
15	2 3 3 4 1 5 1 5 4 0
23	2 3 3 4 1 5 2 3 4 0
25	2 3 3 4 1 5 2 5 4 0
27	2 3 3 4 1 5 2 7 4 0
28	2 3 3 4 1 5 2 8 4 0
31	2 3 3 4 1 5 3 1 4 0



Torneiras\_Taps

Sanitários\_Sanitary

Mobiliário Banho\_Bathroom Furniture

Bases Chuveiro\_Shower Trays

Banheiras\_Bathtubs

# EDWARDIAN

## 233830xx40

Lavatório de Pousar/ Parede 700x480\_Wall-Hung Basin  
Lavabo de Encimera/ Pared\_Lavabo à Poser/ Mural

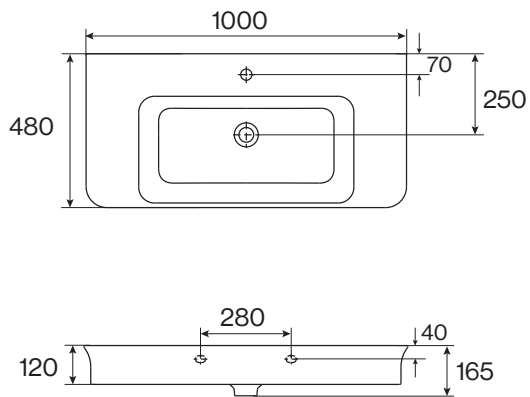

Lavatório de Pousar/ Parede 1000x480  
Wall-Hung Basin  
Lavabo de Encimera/ Pared  
Lavabo à Poser/ Mural

REF.	
00	2 3 3 8 3 0 0 0 4 0
01	2 3 3 8 3 0 0 1 4 0
13	2 3 3 8 3 0 1 3 4 0
15	2 3 3 8 3 0 1 5 4 0
23	2 3 3 8 3 0 2 3 4 0
25	2 3 3 8 3 0 2 5 4 0
27	2 3 3 8 3 0 2 7 4 0
28	2 3 3 8 3 0 2 8 4 0
31	2 3 3 8 3 0 3 1 4 0

Válvula Lav. Clic Clac Cerâmica  
Push-in Waste with Ceramic Cap  
Desague de Click-Clack  
Vidage clic-clac

REF.	
00	2 3 4 9 0 0 0 0 4 0
01	2 3 4 9 0 0 0 1 4 0
13	2 3 4 9 0 0 1 3 4 0
15	2 3 4 9 0 0 1 5 4 0
23	2 3 4 9 0 0 2 3 4 0
25	2 3 4 9 0 0 2 5 4 0
27	2 3 4 9 0 0 2 7 4 0
28	2 3 4 9 0 0 2 8 4 0
31	2 3 4 9 0 0 3 1 4 0

## 233820xx40

Lavatório de Pousar/ Parede 700x480\_Wall-Hung Basin  
Lavabo de Encimera/ Pared\_Lavabo à Poser/ Mural

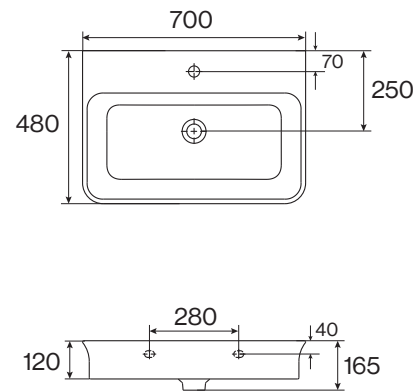

Lavatório de Pousar/ Parede 700x480  
Wall-Hung Basin  
Lavabo de Encimera/ Pared  
Lavabo à Poser/ Mural

REF.	
00	2 3 3 8 2 0 0 0 4 0
01	2 3 3 8 2 0 0 1 4 0
13	2 3 3 8 2 0 1 3 4 0
15	2 3 3 8 2 0 1 5 4 0
23	2 3 3 8 2 0 2 3 4 0
25	2 3 3 8 2 0 2 5 4 0
27	2 3 3 8 2 0 2 7 4 0
28	2 3 3 8 2 0 2 8 4 0
31	2 3 3 8 2 0 3 1 4 0

Válvula Lav. Clic Clac Cerâmica  
Push-in Waste with Ceramic Cap  
Desague de Click-Clack  
Vidage clic-clac

REF.	
00	2 3 4 9 0 0 0 0 4 0
01	2 3 4 9 0 0 0 1 4 0
13	2 3 4 9 0 0 1 3 4 0
15	2 3 4 9 0 0 1 5 4 0
23	2 3 4 9 0 0 2 3 4 0
25	2 3 4 9 0 0 2 5 4 0
27	2 3 4 9 0 0 2 7 4 0
28	2 3 4 9 0 0 2 8 4 0
31	2 3 4 9 0 0 3 1 4 0

Acabamentos  
Finishings  
Acabados  
Finitions

BRB BR XX

00 01 13 15 23 25 27 28 31

Mate  
Matte  
Mate  
Mat

### 233810xx40

Lavatório de Pousar 600x400x85\_Countertop Basin  
Lavabo de Encimera\_Lavabo à Poser

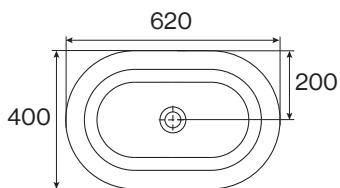

Lavatório de Pousar 600x400x85  
Countertop Basin  
Lavabo de Encimera  
Lavabo à Poser

REF.	
00	2 3 3 8 1 0 0 0 4 0
01	2 3 3 8 1 0 0 1 4 0
13	2 3 3 8 1 0 1 3 4 0
15	2 3 3 8 1 0 1 5 4 0
23	2 3 3 8 1 0 2 3 4 0
25	2 3 3 8 1 0 2 5 4 0
27	2 3 3 8 1 0 2 7 4 0
28	2 3 3 8 1 0 2 8 4 0
31	2 3 3 8 1 0 3 1 4 0

Válvula Lav. Clic Clac Cerâmica  
Push-in Waste with Ceramic Cap  
Desague de Click-Clack  
Vidage clic-clac

REF.	
00	2 3 4 9 0 0 0 0 4 0
01	2 3 4 9 0 0 0 1 4 0
13	2 3 4 9 0 0 1 3 4 0
15	2 3 4 9 0 0 1 5 4 0
23	2 3 4 9 0 0 2 3 4 0
25	2 3 4 9 0 0 2 5 4 0
27	2 3 4 9 0 0 2 7 4 0
28	2 3 4 9 0 0 2 8 4 0
31	2 3 4 9 0 0 3 1 4 0

### 233800xx40

Lavatório de Pousar 420mm\_Countertop Basin  
Lavabo de Encimera\_Lavabo à Poser

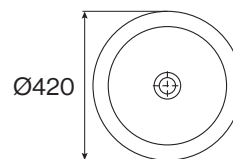

Lavatório de Pousar 420mm  
Countertop Basin  
Lavabo de Encimera  
Lavabo à Poser

REF.	
00	2 3 3 8 0 0 0 0 4 0
01	2 3 3 8 0 0 0 1 4 0
13	2 3 3 8 0 0 1 3 4 0
15	2 3 3 8 0 0 1 5 4 0
23	2 3 3 8 0 0 2 3 4 0
25	2 3 3 8 0 0 2 5 4 0
27	2 3 3 8 0 0 2 7 4 0
28	2 3 3 8 0 0 2 8 4 0
31	2 3 3 8 0 0 3 1 4 0

Válvula Lav. Clic Clac Cerâmica  
Push-in Waste with Ceramic Cap  
Desague de Click-Clack  
Vidage clic-clac

REF.	
00	2 3 4 9 0 0 0 0 4 0
01	2 3 4 9 0 0 0 1 4 0
13	2 3 4 9 0 0 1 3 4 0
15	2 3 4 9 0 0 1 5 4 0
23	2 3 4 9 0 0 2 3 4 0
25	2 3 4 9 0 0 2 5 4 0
27	2 3 4 9 0 0 2 7 4 0
28	2 3 4 9 0 0 2 8 4 0
31	2 3 4 9 0 0 3 1 4 0

## P2902501VDSFC

Pack Sanita BTW (Sanita + Tanque + Tampo)\_BTW Toilet Set  
Set Inodoro a Pared\_Pack Toilette BTW

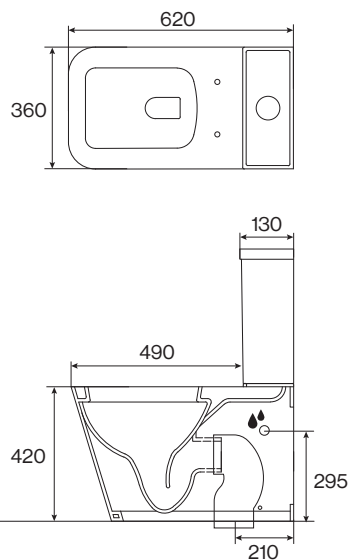

REF.

**P2902501VDSFC**

Pack Sanita BTW (Sanita + Tanque + Tampo Clásico)  
BTW Toilet Set  
Set Inodoro a Pared  
Pack Toilette BTW

**4290410031**

Tampo Clásico Soft Close Clip-off  
Soft Close Clip-off Toilet Seat  
Tapa de Inodoro  
Abattant de toilette

**2291110041**

Tanque  
Toilet Flushing Tank  
Tanque  
Réservoir de chasse d'eau

## 2294100041

Bidé BTW\_BTW Bidet\_Bidé\_Bidet

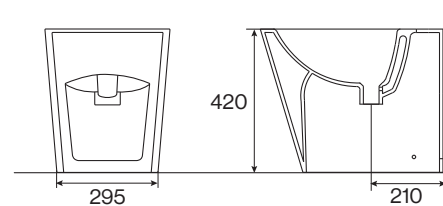
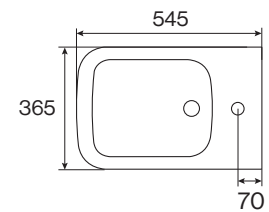

REF.

**2294100041**



Torneiras\_Taps

Sanitários\_Sanitary

Mobiliário Banho\_Bathroom Furniture

Bases Chuveiro\_Shower Trays

Banheiras\_Bathtubs

## P2903501SFC2

Pack Sanita Suspensa (Sanita + Tampo)\_Wall-Hung Toilet set  
Inodoro Suspendido\_Toilette Suspendue

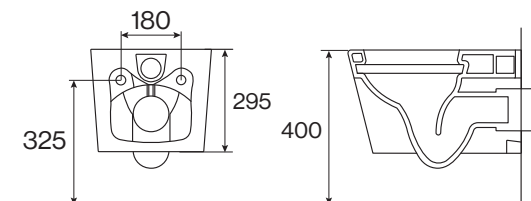
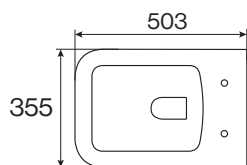

REF.

**P2903501SFC2**

Pack Sanita Suspensa (Sanita + Tampo Clásico)  
Wall-Hung Toilet set  
Inodoro Suspendido  
Toilette Suspendue

**4290410031**

Tampo Clásico Soft Close Clip-off  
Soft Close, Clip-off Toilet Seat  
Tapa de Inodoro  
Abattant de toilette

## 2294110040

Bidé Susp.\_Wall-Hung Bidet\_Bidé Suspendido\_Bidet Suspendu

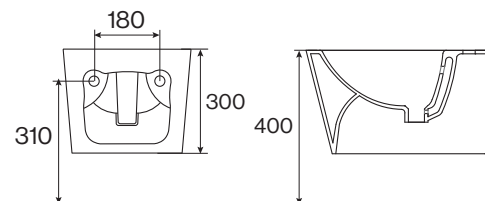
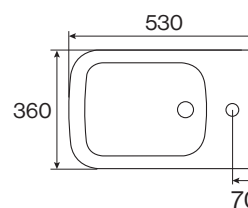

REF.

**2294110040**



Torneiras\_Taps

Sanitários\_Sanitary

Mobiliário Banho\_Bathroom Furniture

Bases Chuveiro\_Shower Trays

Banheiras\_Bathtubs

## P2802500VDSFC

Pack Sanita BTW (Sanita + Tanque + Tampo)\_BTW Toilet Set  
Set Inodoro a Pared\_Pack Toilette BTW

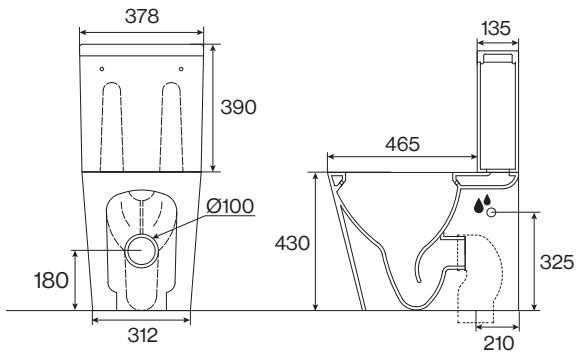
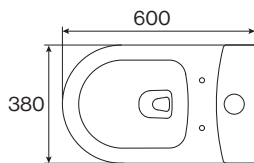

REF.

**P2802500VDSFC**

**Pack Sanita BTW (Sanita + Tanque + Tampo)**  
BTW Toilet Set  
Set Inodoro a Pared  
Pack Toilette BTW

**4270410010**

**Tampo Clássico Soft Close Clip-off**  
Soft Close Clip-off Toilet Seat  
Tapa de Inodoro  
Abattant de toilette

**2281110040**

**Tanque**  
Toilet Flushing Tank  
Tanque  
Réservoir de chasse d'eau

## 2284100040

Bidé BTW\_BTW Bidet\_Bidé\_Bidet

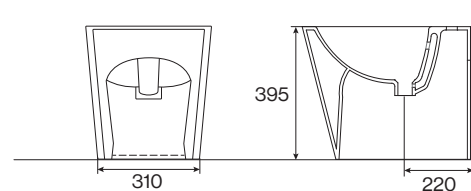
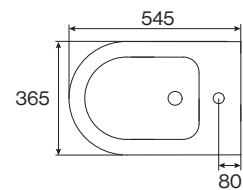

REF.

**2284100040**



Torneiras\_Taps

Sanitários\_Sanitary

Mobiliário Banho\_Bathroom Furniture

Bases Chuveiro\_Shower Trays

Banheiras\_Bathtubs

## P2803500SFC

Pack Sanita Suspensa (Sanita + Tampo)\_Wall-Hung Toilet set  
Inodoro Suspendido\_Toilette Suspendue

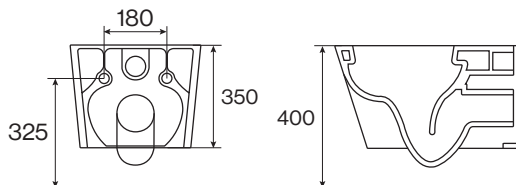
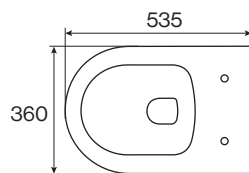

REF.

### P2803500SFC

Pack Sanita Suspensa (Sanita + Tampo Clásico)  
Wall-Hung Toilet set  
Inodoro Suspendido  
Toilette Suspendue

### P2803500SFC2

Pack Sanita Suspensa (Sanita + Tampo Slim)  
Wall-Hung Toilet set  
Inodoro Suspendido  
Toilette Suspendue

### 4280410030

Tampo Clásico Soft Close Clip-off  
Soft Close Clip-off Toilet Seat  
Tapa de Inodoro  
Abattant de toilette

### 4280410020

Tampo Slim Soft Close Clip-off  
Soft Close, Clip-off Slim Toilet Seat  
Tapa de Inodoro  
Abattant de toilette

## 2284110040

Bidé Susp.\_Wall-Hung Bidet\_Bidé Suspendido\_Bidet Suspendu

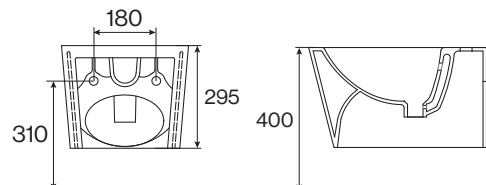
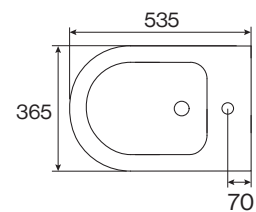

REF.

### 2284110040



Torneiras\_Taps

Sanitários\_Sanitary

Mobiliário Banho\_Bathroom Furniture

Bases Chuveiro\_Shower Trays

Banheiras\_Bathtubs

# LOUNGE

## P35026xxVDSFC

Pack Sanita BTW (Sanita + Tanque + Tampo)\_BTW Toilet Set  
Set Inodoro a Pared\_Pack Toilette BTW

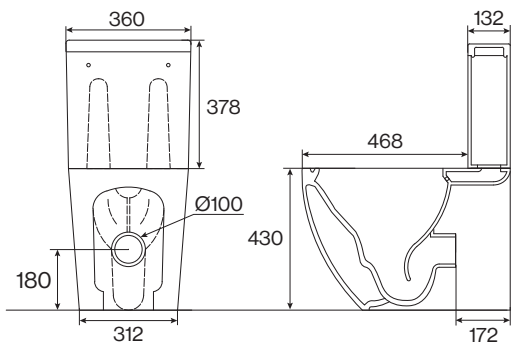
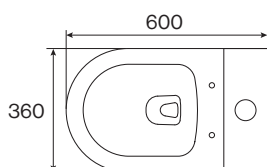

**Pack Sanita BTW (c/ Tanque + Tampo)**  
BTW Toilet Set  
Set Inodoro a Pared  
Pack Toilette BTW

REF.

00 P 3 5 0 2 6 0 0 VDSFC

01 P 3 5 0 2 6 0 1 VDSFC

13 P 3 5 0 2 6 1 3 VDSFC

**Tanque**  
Toilet Flushing Tank  
Tanque  
Réservoir de chasse d'eau

REF.

00 2 3 5 1 1 1 0 0 4 1

01 2 3 5 1 1 1 0 1 4 1

13 2 3 5 1 1 1 1 3 4 1

**Tampo Slim Soft Close Clip-off**  
Soft Close Clip-off Toilet Seat  
Tapa de Inodoro  
Abattant de toilette

REF.

00 4 2 8 0 4 1 0 0 2 1

01 4 2 8 0 4 1 0 1 2 1

13 4 2 8 0 4 1 1 3 2 1

**Tampo Clássico Soft Close Clip-off**  
Soft Close Clip-off Toilet Seat  
Tapa de Inodoro  
Abattant de toilette

REF.

00 4 2 7 0 4 1 0 0 1 0

## P35027xxVDSFC

Sanita Simples BTW\_BTW Toilet  
Inodoro a Pared\_Toilette BTW

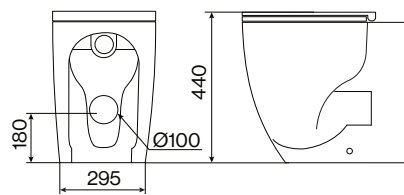
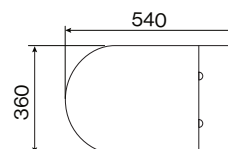

**Sanita Simples BTW**  
BTW Toilet  
Inodoro a Pared  
Toilette BTW

REF.

00 P 3 5 0 2 7 0 0 VDSFC

01 P 3 5 0 2 7 0 1 VDSFC

13 P 3 5 0 2 7 1 3 VDSFC

**Tampo Slim Soft Close Clip-off**  
Soft Close Clip-off Toilet Seat  
Tapa de Inodoro  
Abattant de toilette

REF.

00 4 2 7 0 4 1 0 0 2 0

01 4 2 7 0 4 1 0 1 2 0

13 4 2 7 0 4 1 1 3 2 0

**Tampo Clássico Soft Close Clip-off**  
Soft Close Clip-off Toilet Seat  
Tapa de Inodoro  
Abattant de toilette

REF.

00 4 2 8 0 4 1 0 0 3 0

Acabamentos  
 Finishings  
 Acabados  
 Finitions

BRB  
 00

BR  
 01

XX  
 13

Mate  
 Matte  
 Mate  
 Mat

235410xx41

Bidé BTW\_BTW Bidet\_Bidé\_Bidet

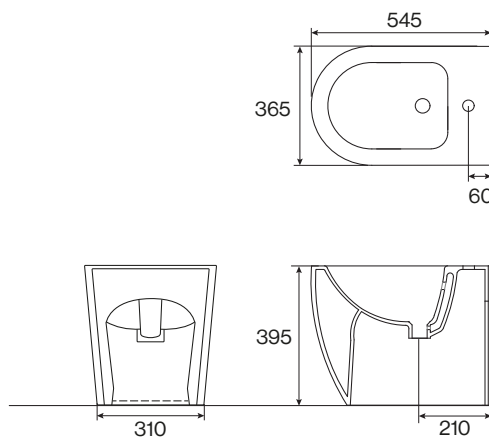

Bidé BTW  
 BTW Bidet  
 Bidé  
 Bidet

	REF.
00	2 3 5 4 1 0 0 4 1
01	2 3 5 4 1 0 0 1 4 1
13	2 3 5 4 1 0 1 3 4 1



# LOUNGE

## P35037xxSFC

Pack Sanita Suspensa (Sanita + Tampo)\_Wall-Hung Toilet set  
Inodoro Suspendido\_Toilette Suspendue

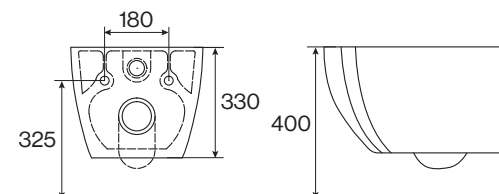
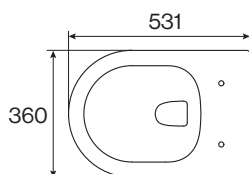

**Pack San. Susp. (Sanita + Tampo)**  
Wall-Hung Toilet set  
Inodoro Suspendido  
Toilette Suspendue

REF.

00 P 3 5 0 3 7 0 0 S F C

01 P 3 5 0 3 7 0 1 S F C

13 P 3 5 0 3 7 1 3 S F C

**Tampo Slim Soft Close Clip-off**  
Soft Close Clip-off Toilet Seat  
Tapa de Inodoro  
Abattant de toilette

REF.

00 4 2 7 0 4 1 0 0 2 0

01 4 2 7 0 4 1 0 1 2 0

13 4 2 8 0 4 1 1 3 2 0

**Tampo Clásico Soft Close Clip-off**  
Soft Close Clip-off Toilet Seat  
Tapa de Inodoro  
Abattant de toilette

REF.

00 4 2 8 0 4 1 0 0 3 0

## P35038xxSFC

Pack Sanita Suspensa Short (Sanita + Tampo)\_Wall-Hung Toilet set Short  
Inodoro Suspendido Short\_Toilette Suspendue Short

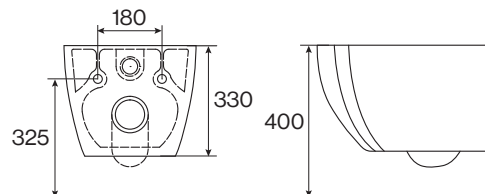
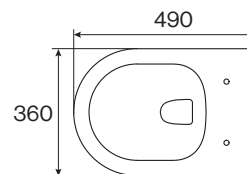

**Pack San. Susp. Short (Sanita + Tampo)**  
Wall-Hung Toilet Set Short  
Inodoro Suspendido Short  
Toilette Suspendue Short

REF.

00 P 3 5 0 3 8 0 0 S F C

01 P 3 5 0 3 8 0 1 S F C

13 P 3 5 0 3 8 1 3 S F C

**Tampo Slim Soft Close Clip-off**  
Soft Close Clip-off Toilet Seat  
Tapa de Inodoro  
Abattant de toilette

REF.

00 4 2 8 0 4 1 0 0 2 1

01 4 2 8 0 4 1 0 1 2 1

13 4 2 8 0 4 1 1 3 2 1

**Tampo Clásico Soft Close Clip-off**  
Soft Close Clip-off Toilet Seat  
Tapa de Inodoro  
Abattant de toilette

REF.

00 4 2 7 0 4 1 0 0 1 0

Acabamentos  
 Finishings  
 Acabados  
 Finitions

BRB BR XX

00 01 13

Mate  
 Matte  
 Mate  
 Mat

235411x41

Bidé Susp.\_Wall-Hung Bidet\_Bidé Suspendido\_Bidet Suspendu

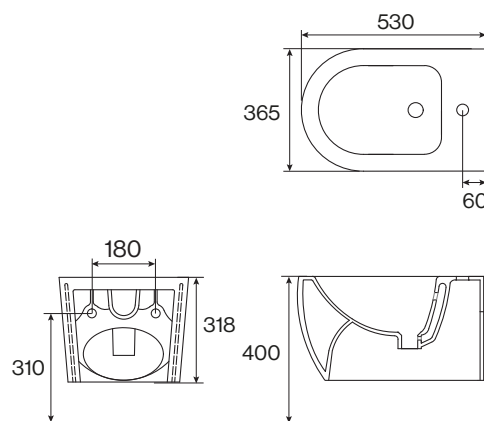

Bidé Susp.  
 Wall-Hung Bidet  
 Bidé Suspendido  
 Bidet Suspendu

REF.	
00	2 3 5 4 1 0 0 0 4 1
01	2 3 5 4 1 0 0 1 4 1
13	2 3 5 4 1 0 1 3 4 1



Torneiras\_Taps

Sanitários\_Sanitary

Mobiliário Banho\_Bathroom Furniture

Bases Chuveiro\_Shower Trays

Banheiras\_Bathtubs

# STYLE S

## P3102500VDSFC

Pack Sanita BTW (Sanita + Tanque + Tampo)\_BTW Toilet Set  
Set Inodoro a Pared\_Pack Toilette BTW

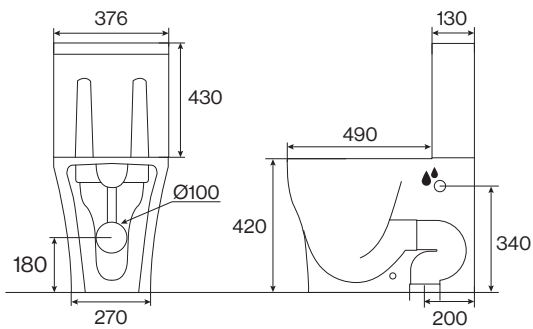
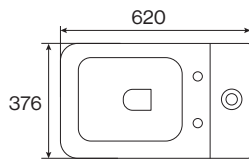

REF.

**P3102500VDSFC**

Pack Sanita BTW (Sanita + Tanque + Tampo)  
BTW Toilet Set  
Set Inodoro a Pared  
Pack Toilette BTW

**4310410020**

Tampo Slim Soft Close Clip-off  
Soft Close Clip-off Toilet Seat  
Tapa de Inodoro  
Abattant de toilette

**2311110040**

Tanque  
Toilet Flushing Tank  
Tanque  
Réservoir de chasse d'eau

## P3102400SFC

Pack Sanita Simples BTW (Sanita + Tampo)\_BTW Toilet  
Inodoro a Pared\_Toilette BTW

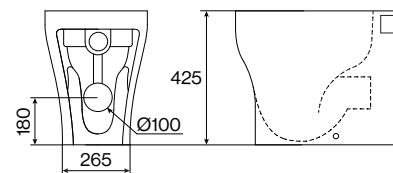
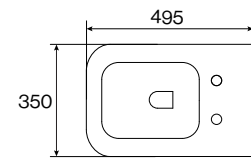

REF.

**P3102400SFC**

Pack Sanita Simples BTW (Tanque + Tampo)  
BTW Toilet Set  
Set Inodoro a Pared  
Pack Toilette BTW

**4310410020**

Tampo Slim Soft Close Clip-off  
Soft Close Clip-off Toilet Seat  
Tapa de Inodoro  
Abattant de toilette

2314100040

Bidé BTW\_BTW Bidet\_Bidé\_Bidet

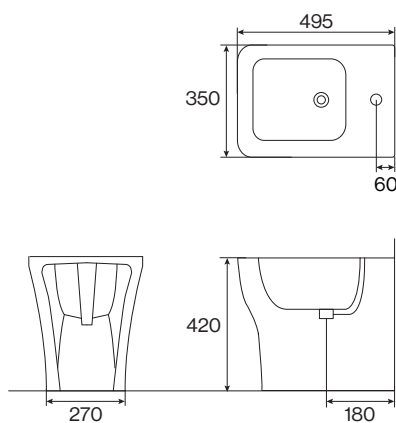

REF.

2314100040



# STYLE S

## P3103500SFC

Pack Sanita Suspensa (Sanita + Tampo)\_Wall-Hung Toilet set  
Inodoro Suspendido\_Toilette Suspendue

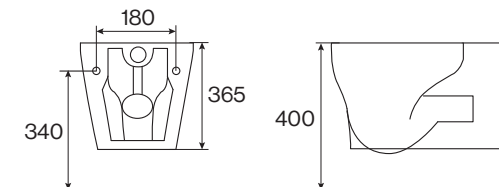
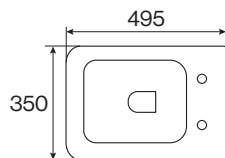

REF.

**P3103500SFC**

Pack Sanita Suspensa (Sanita + Tampo Slim)  
Wall-Hung Toilet set  
Inodoro Suspendido  
Toilette Suspendue

**4310410020**

Tampo Slim Soft Close Clip-off  
Soft Close, Clip-off Toilet Seat  
Tapa de Inodoro  
Abattant de toilette

## 2314110040

Bidé Susp.\_Wall-Hung Bidet\_Bidé Suspendido\_Bidet Suspendu

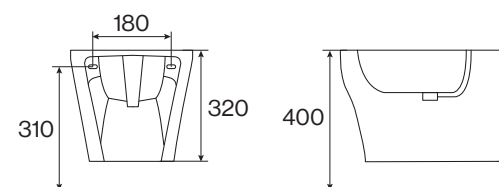
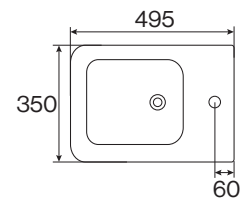

REF.

**2314110040**

**2315110040**

Urinol Entrada p/ Trás\_Urinal\_Urinario\_Urinoir

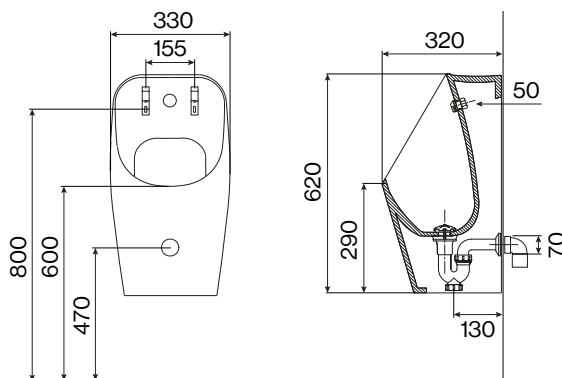

**REF.**

**2315110040**

Urinol Entrada p/ Trás

Urinal

Urinario

Urinoir

**1967003**

Sifão com Escodador

Bottle Trap with Waste

Sifón con Desagüe

Siphon avec Vidage



# STYLE R

## P3202500VDSFC

Pack Sanita BTW (Sanita + Tanque + Tampo)\_BTW Toilet Set  
Set Inodoro a Pared\_Pack Toilette BTW

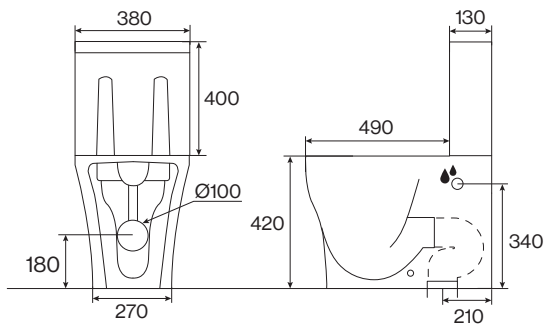
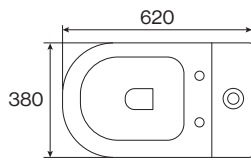

REF.

**P3202500VDSFC**

Pack Sanita BTW (Sanita + Tanque + Tampo)  
BTW Toilet Set  
Set Inodoro a Pared  
Pack Toilette BTW

**4320410020**

Tampo Slim Soft Close Clip-off  
Soft Close Clip-off Toilet Seat  
Tapa de Inodoro  
Abattant de toilette

**2321110040**

Tanque  
Toilet Flushing Tank  
Tanque  
Réservoir de chasse d'eau

## P3202400SFC

Pack Sanita Simples BTW (Sanita + Tampo)\_BTW Toilet  
Inodoro a Pared\_Toilette BTW

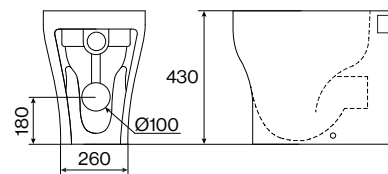
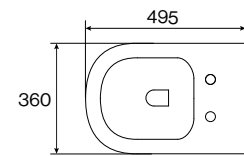

REF.

**P3202400SFC**

Pack Sanita Simples BTW (Tanque + Tampo)  
BTW Toilet Set  
Set Inodoro a Pared  
Pack Toilette BTW

**4320410020**

Tampo Slim Soft Close Clip-off  
Soft Close Clip-off Toilet Seat  
Tapa de Inodoro  
Abattant de toilette

2324100040

Bidé BTW\_BTW Bidet\_Bidé\_Bidet

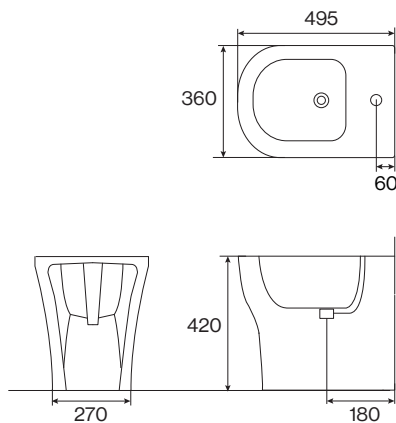

REF.

2324100040



# STYLE R

## P3203500SFC

Pack Sanita Suspensa (Sanita + Tampo)\_Wall-Hung Toilet set  
Inodoro Suspendido\_Toilette Suspendue

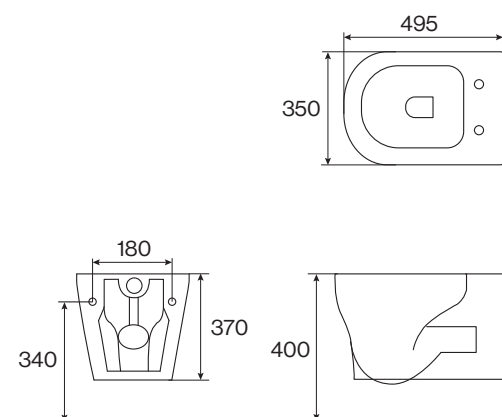

REF.

**P3203500SFC**

Pack Sanita Suspensa (Sanita + Tampo Slim)  
Wall-Hung Toilet set  
Inodoro Suspendido  
Toilette Suspendue

**4320410020**

Tampo Slim Soft Close Clip-off  
Soft Close, Clip-off Toilet Seat  
Tapa de Inodoro  
Abattant de toilette

## 2324110040

Bidé Susp.\_Wall-Hung Bidet\_Bidé Suspendido\_Bidet Suspendu

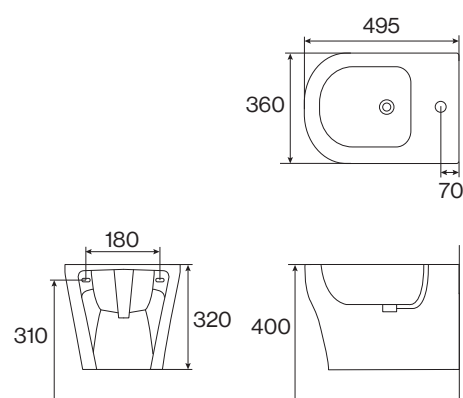

REF.

**2324110040**

1175500040SC

Urinol Entrada Sup.\_Urinal\_Urinario\_Urinoir

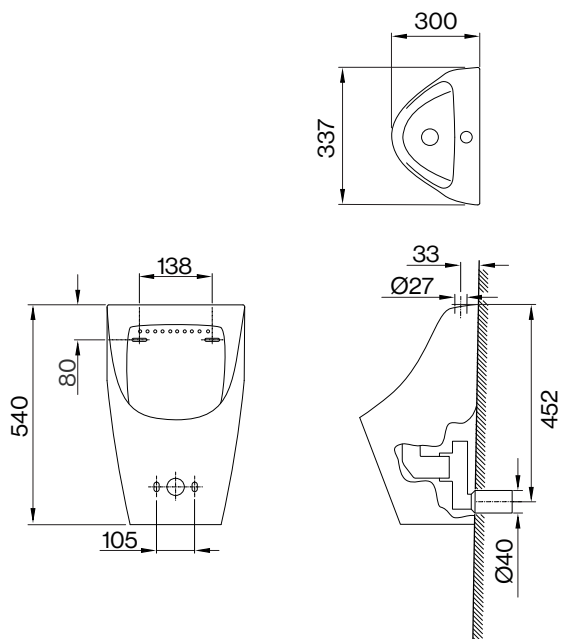

REF.

1175500040SC



## 92890006xx\_2398740040

Lavatório de Pousar\_Countertop Basin\_Lavabo de Encimera\_Lavabo à Poser

REF.

**GWH** 9 2 8 9 0 0 0 6 0 0

**MWH** 2 3 9 8 7 4 0 1 4 0

**MBL** 9 2 8 9 0 0 0 6 0 1

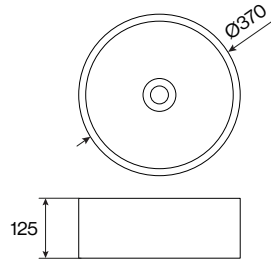

## 92890007xx

Lavatório de Pousar\_Countertop Basin\_Lavabo de Encimera\_Lavabo à Poser

REF.

**GWH** 9 2 8 9 0 0 0 7 0 0

**MBL** 9 2 8 9 0 0 0 7 0 1

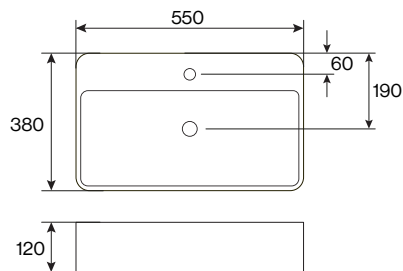

## 92890101xx

Lavatório de Pousar\_Countertop Basin\_Lavabo de Encimera\_Lavabo à Poser

REF.

**GWH** 9 2 8 9 0 1 0 1 0 0

**MBL** 9 2 8 9 0 1 0 1 0 1

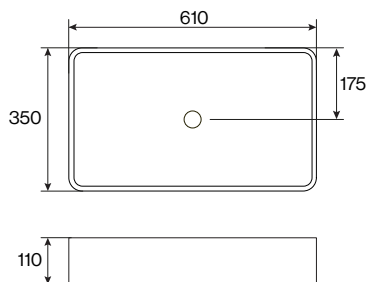



Torneiras\_Taps

Sanitários\_Sanitary

Mobiliário Banho\_Bathroom Furniture

Bases Chuveiro\_Shower Trays

Banheiras\_Bathtubs

# A2

## 228814xx40

Lavatório de Pousar\_Countertop Basin\_Lavabo de Encimera\_Lavabo à Poser

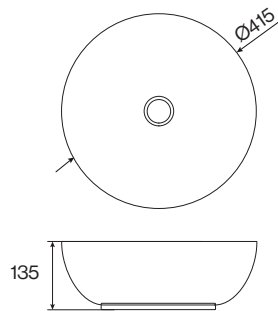

REF.

GWH 2 2 8 8 1 4 0 0 4 0

MWH 2 2 8 8 1 4 0 1 4 0

## 228815xx40

Lavatório de Pousar\_Countertop Basin\_Lavabo de Encimera\_Lavabo à Poser

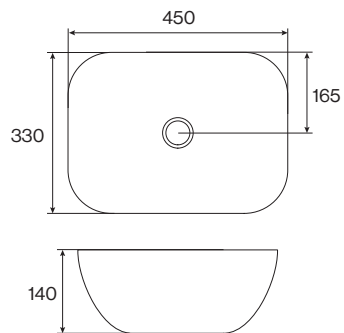

REF.

GWH 2 2 8 8 1 5 0 0 4 0

MWH 2 2 8 8 1 5 0 1 4 0

## 228816xx40

Lavatório de Pousar\_Countertop Basin\_Lavabo de Encimera\_Lavabo à Poser

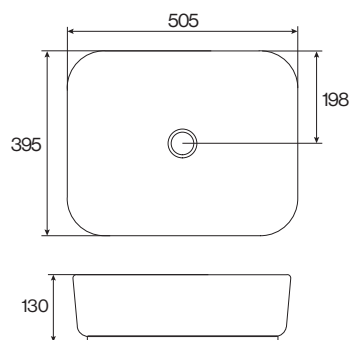

REF.

GWH 2 2 8 8 1 6 0 0 4 0

MWH 2 2 8 8 1 6 0 1 4 0

## 2298140040

Lavatório de Pousar\_Countertop Basin\_Lavabo de Encimera\_Lavabo à Poser

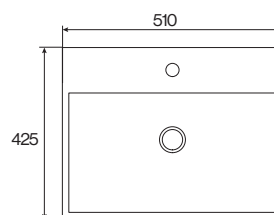

REF.

GWH 2 2 9 8 1 4 0 0 4 0

Acabamentos  
Finishings  
Acabados  
Finitions

**Branco Brilho**  
Gloss White  
GWH

**Branco Mate**  
Matt White  
MWH

**Preto Mate**  
Matt Black  
MBL

**Mate**  
Matte  
Mate  
Mat

95090102xx

Lavatório\_Built-in Basin\_Lavabo para Empotrar\_Lavabo Encastré

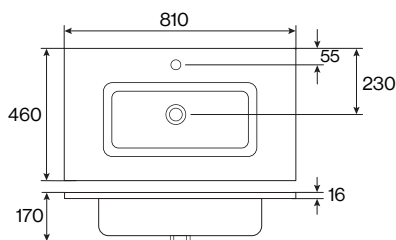

REF.

GWH 9 5 0 9 0 1 0 2 0 0

MBL 9 5 0 9 0 1 0 2 0 1

95090103xx

Lavatório\_Built-in Basin\_Lavabo para Empotrar\_Lavabo Encastré

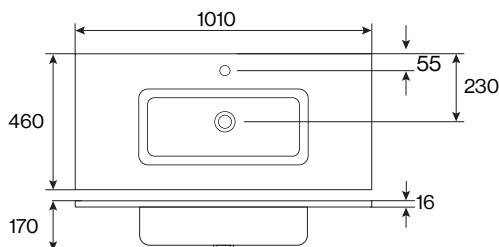

REF.

GWH 9 5 0 9 0 1 0 3 0 0

MBL 9 5 0 9 0 1 0 3 0 1



## 9509000100

Lavatório\_Built-in Basin\_Lavabo para Empotrar\_Lavabo Encastré

REF.

GWH 9 5 0 9 0 0 0 1 0 0

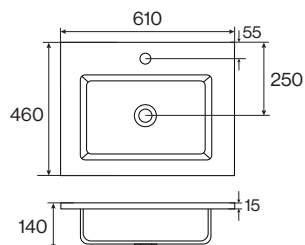

## 9509000200

Lavatório\_Built-in Basin\_Lavabo para Empotrar\_Lavabo Encastré

REF.

GWH 9 5 0 9 0 0 0 2 0 0

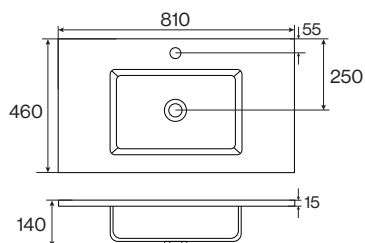

## 9509000300

Lavatório de Pousar\_Countertop Basin\_Lavabo de Encimera\_Lavabo à Poser

REF.

GWH 9 5 0 9 0 0 0 3 0 0

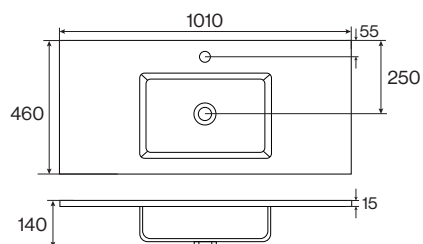

## 9509000400

Lavatório de Pousar\_Countertop Basin\_Lavabo de Encimera\_Lavabo à Poser

REF.

GWH 9 5 0 9 0 0 0 4 0 0

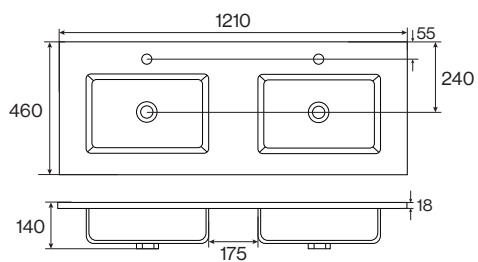



Torneiras\_Taps

Sanitários\_Sanitary

Mobiliário Banho\_Bathroom Furniture



Bases Chuveiro\_Shower Trays

Banheiras\_Bathtubs



---

## P3502500SFC

Pack Sanita ADA (Sanita + Tampo)\_ADA Toilet Set  
Set Inodoro ADA\_Pack Toilette ADA

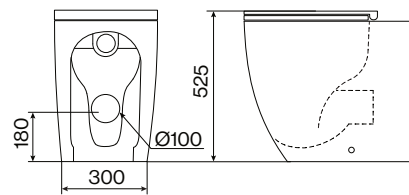
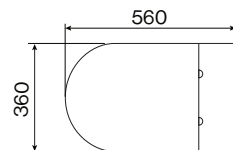

REF.

---

### P3502500SFC

Pack Sanita ADA (Sanita + Tampo)  
ADA Toilet Set  
Set Inodoro ADA  
Pack Toilette ADA

CR  
 Acabamentos  
 Finishings  
 Acabados  
 Finitions



### 32407HP-625

Monocomando Lav. Hospitalar\_Basin Mixer, Long Lever  
 Mezclador de Lavabo Mitigeur de Lavabo Hospitalier

REF.

CR 3 2 4 0 7 HP - 625

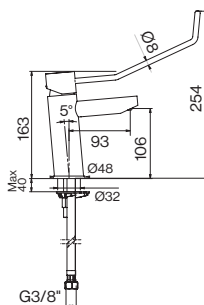

### 1299054

Barra de Apoio Fixa 135°\_Fixed Grab Bar\_Barra\_Barre d'appui fixe 135°

REF.

1 2 9 9 0 5 4

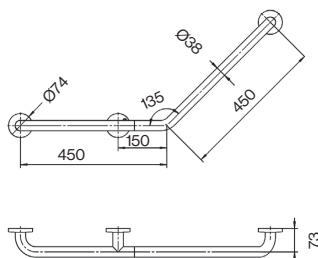

### 1270023

Braço Apoio Fixo\_Fixed Grab Bar\_Barra\_Barre d'appui fixe

REF.

1 2 7 0 0 2 3

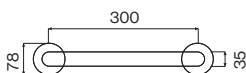

### 1299051

Braço Apoio Fixo\_Fixed Grab Bar\_Barra\_Barre d'appui fixe

REF.

1 2 9 9 0 5 1

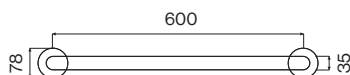

### 1299052

Barra Articulada com Rolo\_Articulated Grab Bar with Paper Holder  
Barra Articulada\_Barre d'appui fixe 135°

REF.

1 2 9 9 0 5 2

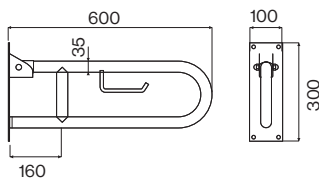
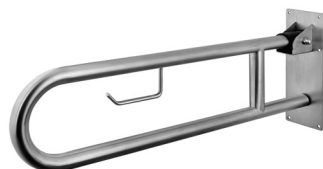

### 1299053

Barra Articulada com Rolo\_Articulated Grab Bar with Paper Holder  
Barra Articulada\_Barre d'appui articulée avec dérouleur papier

REF.

1 2 9 9 0 5 3

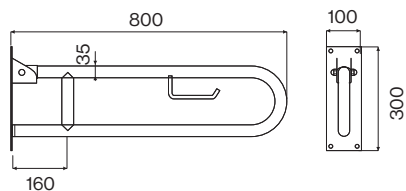
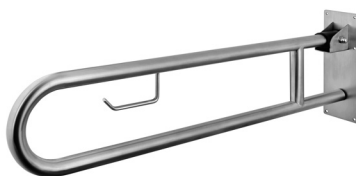

### 1299055

Banco de Duche Rebatível\_Shower Stood\_Assiento de Ducha\_Siège de douche rabattable

REF.

1 2 9 9 0 5 5

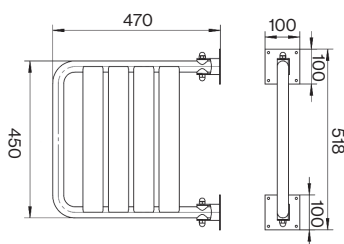



Banheiras\_Bathtubs

Bases Chuveiro\_Shower Trays

Mobiliário Banho\_Bathroom Furniture

Sanitários\_Sanitary

Torneiras\_Taps

## 6032030011

Elemento de instalação autoportante slim\_Built-in Toilet Structure  
Bastidor empotrable para Inodoro\_Bâti-support pour WC

REF.

6 0 3 2 0 3 0 0 1 1

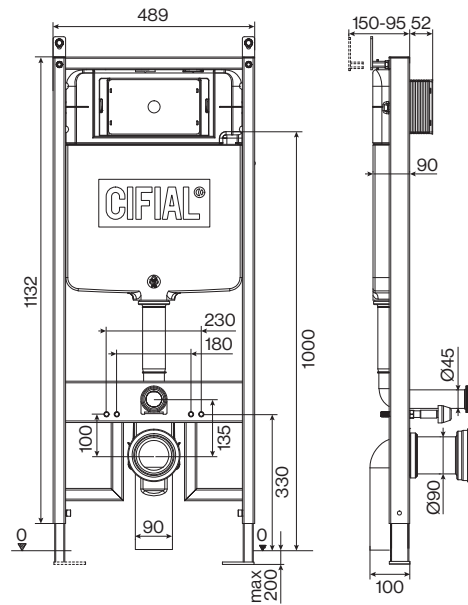

## 6032070011

Elemento de instalação inside\_Built-in Toilet Structure  
Bastidor empotrable para Inodoro\_Bâti-support pour WC

REF.

6 0 3 2 0 7 0 0 1 1

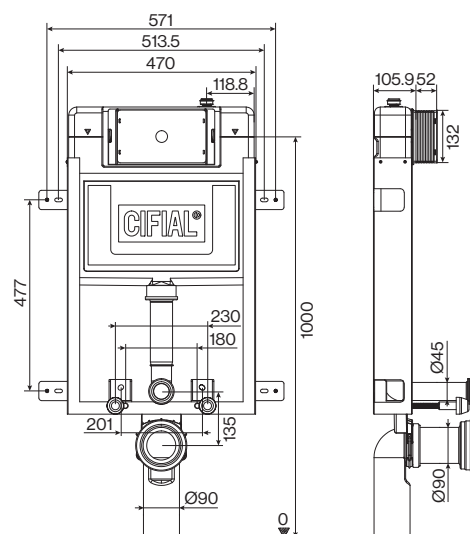



## 6032100011

Tanque de Encastre\_Built-in Cistern  
Cisterna empotrada\_Réservoir Encastré

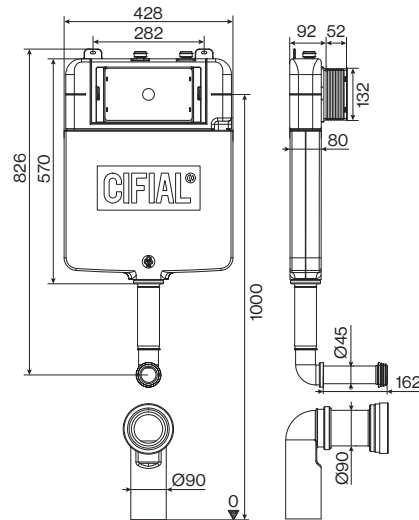

REF.

6 0 3 2 1 0 0 0 1 1

## 603320-

Placa de Descarga\_Flushing Plate\_Placa de Accionamento\_Plaque de Déclenchement

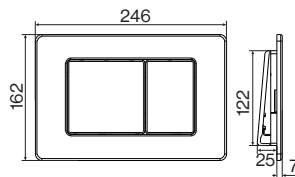

REF.

CRE	6 0 3 3 2 0 - 630
CR	6 0 3 3 2 0 - 625
BL	6 0 3 3 2 0 - 215
PVD	6 0 3 3 2 0 - XXX

## 603310xx10

Placa de Descarga\_Flushing Plate\_Placa de Accionamento\_Plaque de Déclenchement

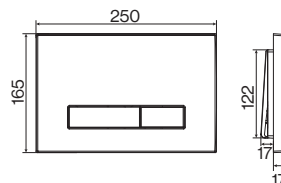

REF.

CR	6 0 3 3 1 0 8 0 1 0
BL	6 0 3 3 1 0 1 2 1 0

## 603300xx10

Placa de Descarga\_Flushing Plate\_Placa de Accionamento\_Plaque de Déclenchement

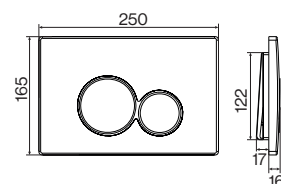

REF.

CR	6 0 3 3 0 0 8 0 1 0
BL	6 0 3 3 0 0 1 2 1 0

Acabamentos Finishings Acabados Finitions	CR	CRE	BL	PVD Polido Polished PVD	PVD Escovado Brushed PVD				
	625	630	215	X30	X11	X16	X31	X41	

603500010

Elemento de instalação Bidé Built-in Bidet Structure  
Bastidor empotrable para Bidé Bâti-support pour Bidet

REF.

6 0 3 5 0 0 0 1 0

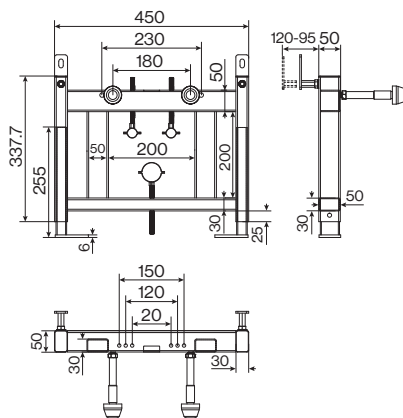

## 603600010

Módulo Vidro para Sanita Suspenso\_Glass Module for Wall-hung Toilet  
Módulo de Vidrio para Inodoro suspenso\_Module de support en Verre pour Toilette Suspendue

REF.

GWH 6 0 3 6 0 0 0 1 0

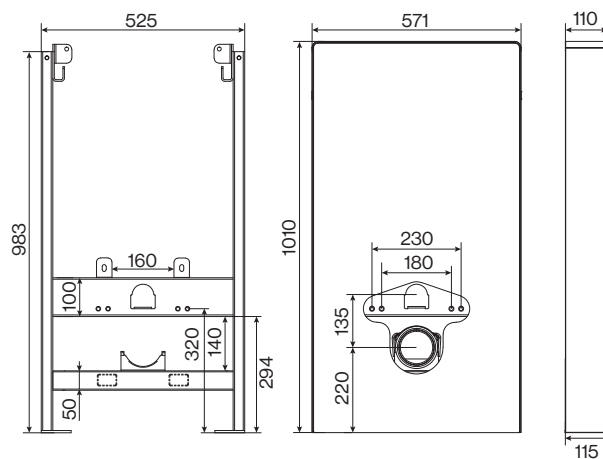

## 6036001210

Módulo Vidro para Sanita Suspenso\_Glass Module for Wall-hung Toilet  
Módulo de Vidrio para Inodoro suspenso\_Module de support en Verre pour Toilette Suspendue

REF.

GBL 6 0 3 6 0 0 1 2 1 0

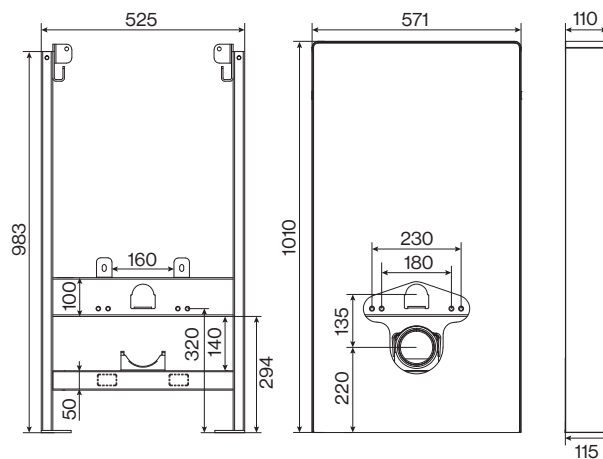



Banheiras\_Bathtubs

Bases Chuveiro\_Shower Trays

Mobiliário Banho\_Bathroom Furniture

Sanitários\_Sanitary

Torneiras\_Taps

# MOBILIÁRIO DE BANHO

Bathroom Furniture | Mobiliario de Baño | Meubles de Salle de Bains

---

Torneiras  
Taps 16

Sanitários  
Sanitary 166

Mobiliário Banho  
Bathroom Furniture 216

Móveis  
Furniture 216

Smart 218

Easy 222

Sierra 224

Style 226

XS 228

Lavatórios Solid Surface  
Solid Surface Washbasins 230

Bases Chuveiro  
Shower Trays 236

Banheiras  
Bathtubs 246



# SMART

## 17007SM-

Móvel Susp. 600\_Wall-Hung Furniture\_Mueble de Bãno\_Meuble de salle de Bains

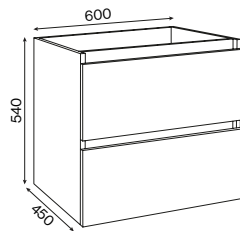

### REF.

	17 0 0 7 S M - M90
	17 0 0 7 S M - M03
	17 0 0 7 S M - M04
	17 0 0 7 S M - M06
	17 0 0 7 S M - M21

Compl.



P. 16

## 17008SM-

Móvel Susp. 800\_Wall-Hung Furniture\_Mueble de Bãno\_Meuble de salle de Bains

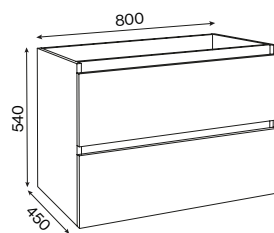

### REF.

	17 0 0 8 S M - M90
	17 0 0 8 S M - M03
	17 0 0 8 S M - M04
	17 0 0 8 S M - M06
	17 0 0 8 S M - M21

Compl.



P. 16

## 17009SM-

Móvel Susp. 1000\_Wall-Hung Furniture\_Mueble de Bãno\_Meuble de salle de Bains

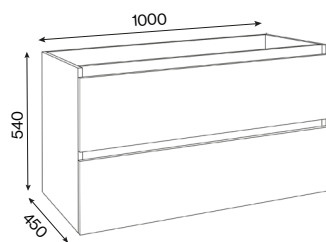

### REF.

	17 0 0 9 S M - M90
	17 0 0 9 S M - M03
	17 0 0 9 S M - M04
	17 0 0 9 S M - M06
	17 0 0 9 S M - M21

Compl.



P. 16

## 17011SM-

Módulo Aberto\_Open niche\_Módulo abierto\_Niche ouverte

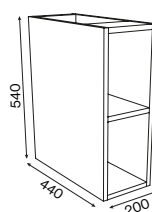

### REF.

	17 0 1 1 S M - M90
	17 0 1 1 S M - M03
	17 0 1 1 S M - M04
	17 0 1 1 S M - M06
	17 0 1 1 S M - M21

Compl.



P. 16

Acabamentos  
Finishings  
Acabados  
Finitions

M90

M03

M04

M06

M21

### 17010SM-

Móvel de Apoio Susp.\_Vertical Wall-Hung Module\_Mueble de Bãno\_Meuble de salle de Bains

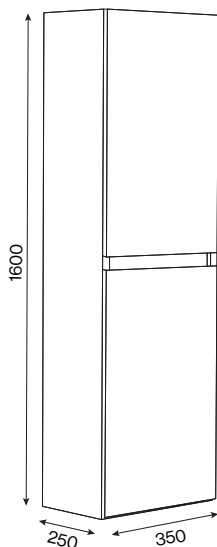

REF.

	17 0 1 0 S M - M90
	17 0 1 0 S M - M03
	17 0 1 0 S M - M04
	17 0 1 0 S M - M06
	17 0 1 0 S M - M21

Torneiras\_Taps

Sanitários\_Sanitary

Mobiliário Banho\_Bathroom Furniture

### 17012SM-

Tampo 600\_Countertop  
Encimera\_Plateau du Meuble

### 17014SM-

Tampo 800\_Countertop  
Encimera\_Plateau du Meuble

### 17015SM-

Tampo 1000\_Countertop  
Encimera\_Plateau du Meuble

### 17016SM-

Tampo 1200\_Countertop  
Encimera\_Plateau du Meuble

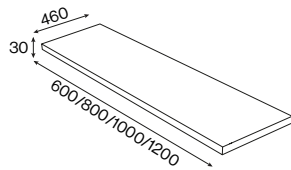

600 REF.

	17 0 1 2 S M - M90
	17 0 1 2 S M - M03
	17 0 1 2 S M - M04
	17 0 1 2 S M - M06
	17 0 1 2 S M - M21

800 REF.

	17 0 1 4 S M - M90
	17 0 1 4 S M - M03
	17 0 1 4 S M - M04
	17 0 1 4 S M - M06
	17 0 1 4 S M - M21

1000 REF.

	17 0 1 5 S M - M90
	17 0 1 5 S M - M03
	17 0 1 5 S M - M04
	17 0 1 5 S M - M06
	17 0 1 5 S M - M21

1200 REF.

	17 0 1 6 S M - M90
	17 0 1 6 S M - M03
	17 0 1 6 S M - M04
	17 0 1 6 S M - M06
	17 0 1 6 S M - M21

Bases Chuveiro\_Shower Trays



Banheiras\_Bathtubs



## OPÇÕES MODULARES

MODULAR OPTIONS  
OPCIONES MODULARES  
OPTIONS MODULAIRES

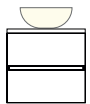

600



600

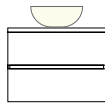

800

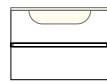

800

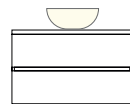

1000

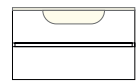

1000

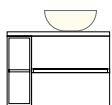

800  
600/200

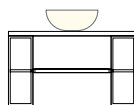

1000  
600/200x2

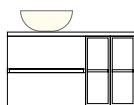

1000  
600/200x2

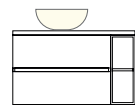

1000  
800/200

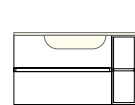

1000  
800/200

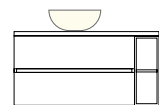

1200  
1000/200



1200  
1000/200

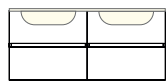

1200  
600/600

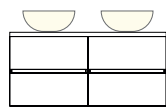

1200  
600/600

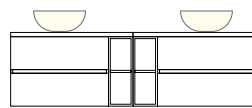

1600  
600x2/200x2

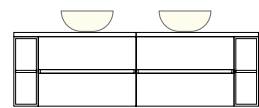

1600  
600x2/200x2

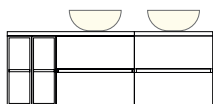

1600  
600x2/200x2

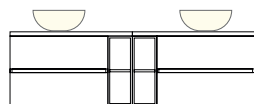

2000  
800x2/200x2

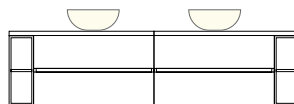

2400  
1000x2/200x2

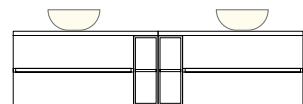

2400  
1000x2/200x2

**9509000100**

Lavatório\_Built-in Basin\_Lavabo para Empotrar\_Lavabo Encastré

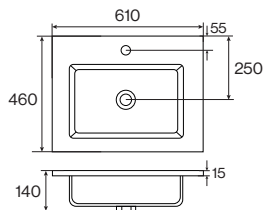

REF.

GWH 9 5 0 9 0 0 0 1 0 0

**9509000200**

Lavatório\_Built-in Basin\_Lavabo para Empotrar\_Lavabo Encastré

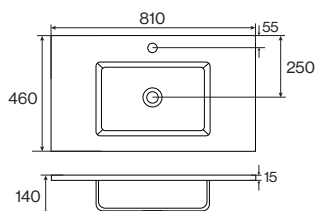

REF.

GWH 9 5 0 9 0 0 0 2 0 0

**9509000300**

Lavatório\_Built-in Basin\_Lavabo para Empotrar\_Lavabo Encastré

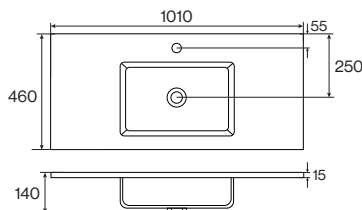

REF.

GWH 9 5 0 9 0 0 0 3 0 0

**9509000400**

Lavatório Duplo\_Double Sink Built-in Basin\_Lavabo de Encimera Seno Duplo\_Lavabo Encastré Double

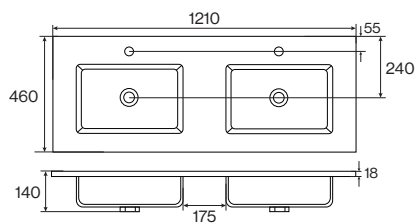

REF.

GWH 9 5 0 9 0 0 0 4 0 0



# EASY

## 17005EA-

Móvel 600\_Bathroom Cabinet\_Mueble de Bãno\_Meuble de salle de Bains

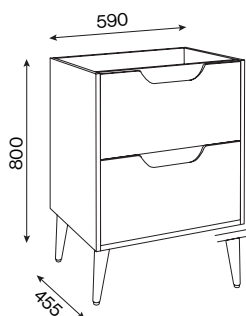

### REF.

	17005EA - M07
	17005EA - M08
	17005EA - M23
	17005EA - M24

### Compl.



P.16

## 17006EA-

Móvel 800\_Bathroom Cabinet\_Mueble de Bãno\_Meuble de salle de Bains

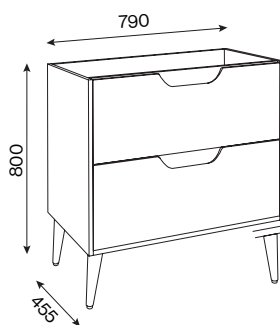

### REF.

	17006EA - M07
	17006EA - M08
	17006EA - M23
	17006EA - M24

### Compl.



P.16

## 17007EA-

Móvel 1000\_Bathroom Cabinet\_Mueble de Bãno\_Meuble de salle de Bains

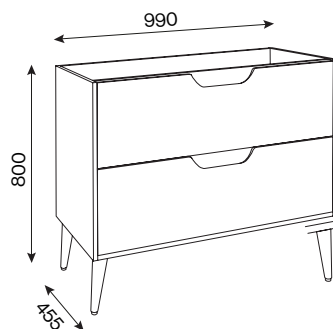

### REF.

	17006EA - M07
	17006EA - M08
	17006EA - M23
	17006EA - M24

### Compl.



P.16



Acabamentos  
Finishings  
Acabados  
Finitions



### 17008EA-

Móvel de Apoio Susp.\_Vertical Wall-Hung Module\_Mueble de Bãno\_Meuble de salle de Bains

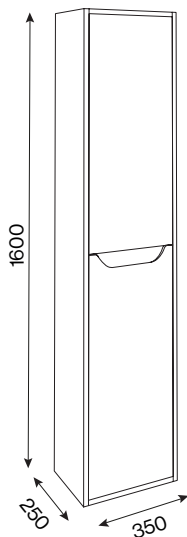

REF.

	17008EA - M07
	17008EA - M08
	17008EA - M23
	17008EA - M24

Torneiras\_Taps

Sanitários\_Sanitary

### 9509000100

Lavatório\_Built-in Basin\_Lavabo para Empotrar\_Lavabo Encastré

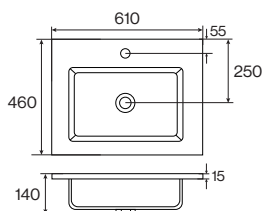

REF.

GWH	9509000100
-----	------------

Mobiliário Banho\_Bathroom Furniture

### 9509000200

Lavatório\_Built-in Basin\_Lavabo para Empotrar\_Lavabo Encastré

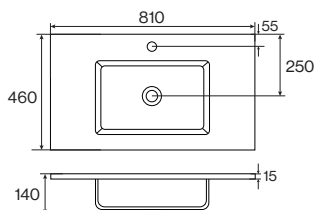

REF.

GWH	9509000200
-----	------------

Bases Chuveiro\_Shower Trays

### 9509000300

Lavatório\_Built-in Basin\_Lavabo para Empotrar\_Lavabo Encastré

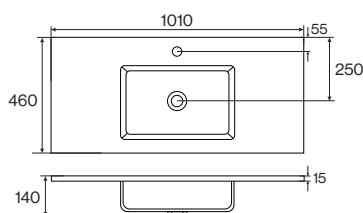

REF.

GWH	9509000300
-----	------------

Banheiras\_Bathtubs

## 17000SR-

Móvel Susp. 800\_Wall-Hung Furniture\_Mueble de Bãno\_Meuble de salle de Bains

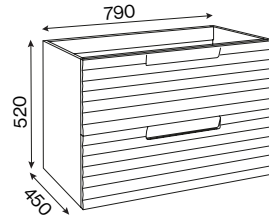

REF.

17000SR - M26

Compl.



P.16

## 17001SR-

Móvel Susp. 1000\_Wall-Hung Furniture\_Mueble de Bãno\_Meuble de salle de Bains

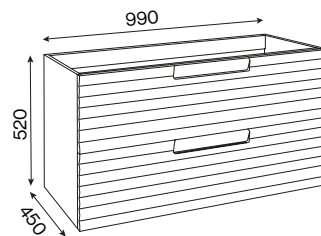

REF.

17001SR - M26

Compl.



P.16

## 17002SR-

Móvel de Apoio Susp.\_Vertical Wall-Hung Module\_Mueble de Bãno\_Meuble de salle de Bains

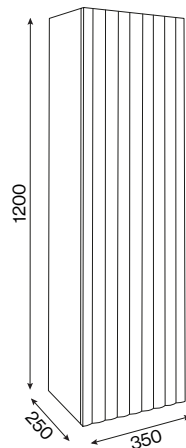

REF.

17002SR - M26

Compl.



P.16

## 17003SR-

Tampo 800\_Countertop  
Encimera\_Plateau du Meuble



## 17004SR-

Tampo 1000\_Countertop  
Encimera\_Plateau du Meuble

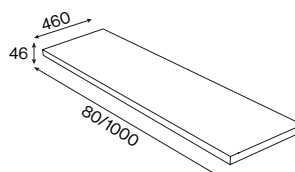

REF.

17003SR - M26

REF.

17004SR - M26



Torneiras\_Taps

Sanitários\_Sanitary

Mobiliário Banho\_Bathroom Furniture

### 95090102xx

Lavatório\_Built-in Basin\_Lavabo para Empotrar\_Lavabo Encastré

REF.

GWH 9 5 0 9 0 1 0 2 0 0

MBL 9 5 0 9 0 1 0 2 0 1

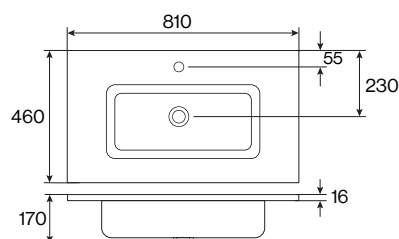

Bases Chuveiro\_Shower Trays

### 95090103xx

Lavatório\_Built-in Basin\_Lavabo para Empotrar\_Lavabo Encastré

REF.

GWH 9 5 0 9 0 1 0 3 0 0

MBL 9 5 0 9 0 1 0 3 0 1

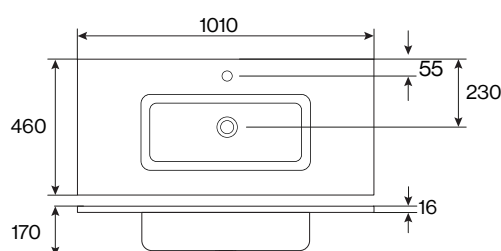

Banheiras\_Bathtubs



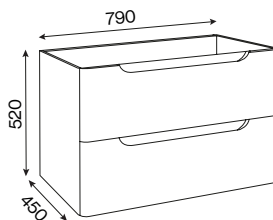

# STYLE

## 17000ST-

Móvel Susp. 800\_Wall-Hung Furniture\_Mueble de Bãno\_Meuble de salle de Bains



REF.

	17 0 0 0 ST - M22
	17 0 0 0 ST - M06
	17 0 0 0 ST - M26
	17 0 0 0 ST - M27

Compl.





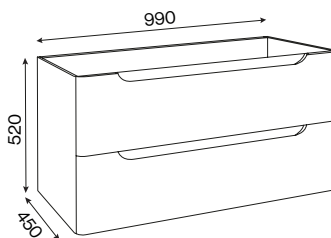

P. 16

## 17001ST-

Móvel Susp. 1000\_Wall-Hung Furniture\_Mueble de Bãno\_Meuble de salle de Bains



REF.

	17 0 0 1 ST - M22
	17 0 0 1 ST - M06
	17 0 0 1 ST - M26
	17 0 0 1 ST - M27

Compl.





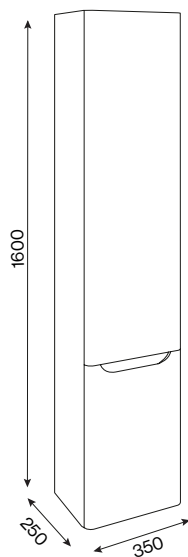

P. 16

## 17002ST-

Móvel de Apoio Susp.\_Vertical Wall-Hung Module\_Mueble de Bãno\_Meuble de salle de Bains



REF.

	17 0 0 2 ST - M22
	17 0 0 2 ST - M06
	17 0 0 2 ST - M26
	17 0 0 2 ST - M27

Compl.



P. 16

Acabamentos  
Finishings  
Acabados  
Finitions

M22

M06

M26

M27

9309000500

Lavatório\_Built-in Basin\_Lavabo para Empotrar\_Lavabo Encastré

REF.

BRB 9309000500

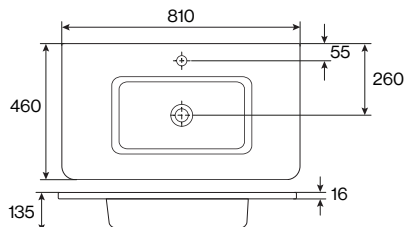

9309000600

Lavatório\_Built-in Basin\_Lavabo para Empotrar\_Lavabo Encastré

REF.

BRB 9309000600

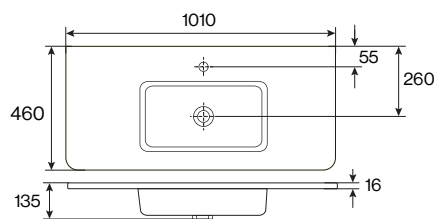

Torneiras\_Taps

Sanitários\_Sanitary

Mobiliário Banho\_Bathroom Furniture

Bases Chuveiro\_Shower Trays

Banheiras\_Bathtubs

# XS

Acabamentos  
Finishings  
Acabados  
Finitions

M90

M07

M08

## 17001XS-

Móvel Susp. c/ Lavatório, 400\_Wall-Hung Furniture\_Mueble de Baño\_Meuble de salle de Bains



Reversível  
Reversible  
Réversible

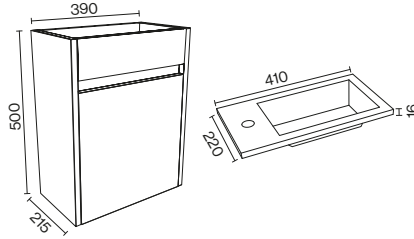

REF.

17 0 0 1 X S - M90

17 0 0 1 X S - M07

17 0 0 1 X S - M08

Compl.



P. 16



**ACABAMENTOS & GAMAS**

FINISHES & RANGES  
 ACABADOS Y GAMAS  
 FINITIONS & GAMMES



**M90 | SMART\_XS**



**M21 | SMART**



**M08 | EASY\_XS**

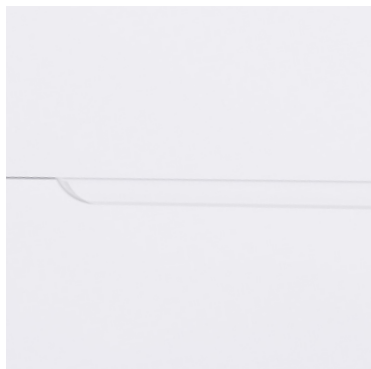

**M22 | STYLE**



**M06 | SMART\_STYLE**



**M07 | EASY\_XS**



**M27 | STYLE**

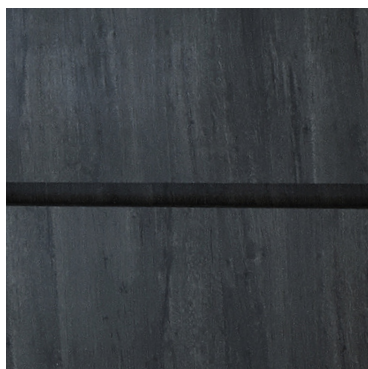

**M03 | SMART**



**M23 | EASY**



**M26 | SIERRA\_STYLE**



**M04 | SMART**



**M24 | EASY**

Torneiras\_Taps

Sanitários\_Sanitary

Mobiliário Banho\_Bathroom Furniture

Bases Chuveiro\_Shower Trays

Banheiras\_Bathtubs

# LAVATÓRIOS SOLID SURFACE

Solid Surface Washbasins | Lavabos de Solid Surface | Lavabos en Solid Surface

---

Torneiras  
Taps **16**Sanitários  
Sanitary **166****Mobiliário Banho**  
**Bathroom Furniture** **216**Móveis  
Furniture **216**Smart **218**Easy **222**Sierra **224**Style **226**XS **228**Lavatórios Solid Surface  
Solid Surface Washbasins **230**Bases Chuveiro  
Shower Trays **236**Banheiras  
Bathtubs **246**

## 9249000100

Lavatório de Pousar\_Countertop Basin\_Lavabo de Encimera\_Lavabo à Poser

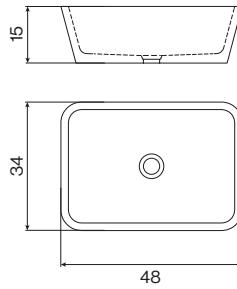

## AQUA

REF.

9249000100

Válvula Escoamento Incluída  
Waste Included  
Deságue Incluido  
Vidage Clic-Clac incluse

## 9349000100

Lavatório de Pousar\_Countertop Basin\_Lavabo de Encimera\_Lavabo à Poser

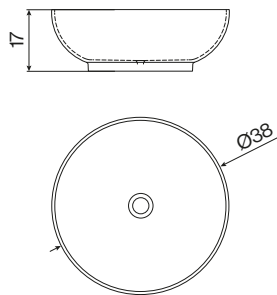

## BOWL

REF.

9349000100

Válvula Escoamento Incluída  
Waste Included  
Deságue Incluido  
Vidage Clic-Clac incluse

## 9359000100

Lavatório de Pousar\_Countertop Basin\_Lavabo de Encimera\_Lavabo à Poser

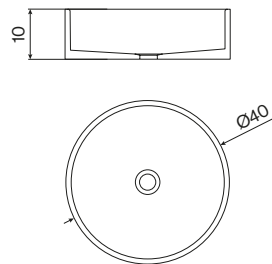

## CIRCLE

REF.

9359000100

Válvula Escoamento Incluída  
Waste Included  
Deságue Incluido  
Vidage Clic-Clac incluse

## 9389000100

Lavatório de Pousar\_Countertop Basin\_Lavabo de Encimera\_Lavabo à Poser

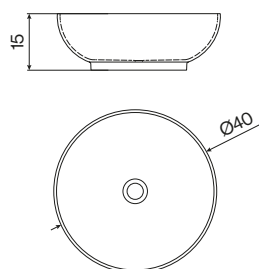

## CUP

REF.

9389000100

Válvula Escoamento Incluída  
Waste Included  
Deságue Incluido  
Vidage Clic-Clac incluse

9369000100

Lavatório ao Chão\_Free Standing Basin\_Lavabo al Suelo\_Lavabo sur pied



TOWER

REF.

9369000100

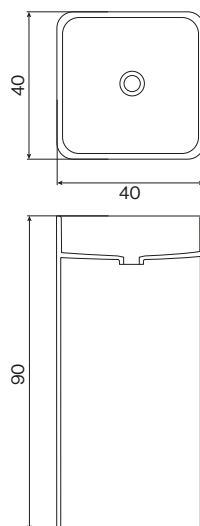

Válvula Escoamento Incluída  
Waste Included  
Deságüe Incluido  
Vidage Clic-Clac incluse

Torneiras\_Taps

Sanitários\_Sanitary

Mobiliário Banho\_Bathroom Furniture

9379000100

Lavatório ao Chão\_Free Standing Basin\_Lavabo al Suelo\_Lavabo sur pied



COLUMN

REF.

9379000100

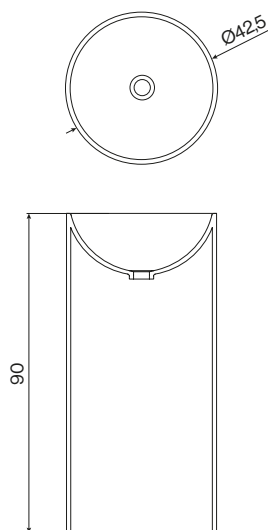

Válvula Escoamento Incluída  
Waste Included  
Deságüe Incluido  
Vidage Clic-Clac incluse

Bases Chuveiro\_Shower Trays

Banheiras\_Bathtubs

# CUSTOM SOFT

932900xxxxxx

Lavatório Solid Surface\_Solid Surface Basin\_Lavabo de Solid Surface\_Lavabo en Solid Surface



**DUPONT**  
**CORIAN®**



**Resistência a químicos**  
Chemicals Resistant  
Resistencia a Químicos  
Résistance Chimique



**Resistência ao impacto**  
Impact Resistant  
Resistencia ao Impacto  
Résistance aux Chocs



**Durabilidade**  
Long Life Resistant  
Durabilidade  
Durabilité



**Garantia 2 anos**  
2 Years Guarantee  
Garantia 2 Años  
Garantie 2 Ans



**Antibacteriano**  
Antibacterian  
Antibacteriano  
Antibactérien



**Limpeza Fácil**  
Easy Cleaning  
Fácil Limpieza  
Nettoyage Facile



**Resistência UV**  
UV Resistance  
Resistencia UV  
Résistance aux UV

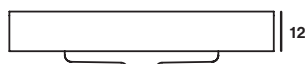
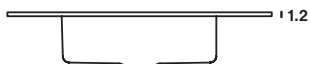

**Lavatório Solid Surface**  
Wall-Hung Basin  
Lavabo a Pared  
Lavabo Mural

C	REF.
70	9329006700 XX
80	9329006800 XX
90	9329006900 XX
100	9329007000 XX
110	9329007100 XX
120	9329007200 XX
130	9329007300 XX
140	9329007400 XX
150	9329007500 XX
160	9329007600 XX
170	9329007700 XX
180	9329007800 XX
190	9329007900 XX
200	9329008000 XX
210	9329008100 XX
220	9329008200 XX
230	9329008300 XX
240	9329008400 XX
250	9329008500 XX
260	9329008600 XX
270	9329008700 XX
280	9329008800 XX
290	9329008900 XX
300	9329009000 XX

**Válvula Lav. Clic Clac Solid surface**  
Push in Waste with Solid Surface Cap  
Desague de Click-Clack  
Vidage Clic-Clac

REF.  
2 3 5 9 0 0 0 0 4 0

**Lavatório Solid Surface**  
Wall-Hung Basin  
Lavabo a Pared  
Lavabo Mural

C	REF.
70	9329002600 XX
80	9329002700 XX
90	9329002800 XX
100	9329002900 XX
110	9329003000 XX
120	9329003100 XX
130	9329003200 XX
140	9329003300 XX
150	9329003400 XX
160	9329003500 XX
170	9329003600 XX
180	9329003700 XX
190	9329003800 XX
200	9329003900 XX
210	9329004000 XX
220	9329004100 XX
230	9329004200 XX
240	9329004300 XX
250	9329004400 XX
260	9329004500 XX
270	9329004600 XX
280	9329004700 XX
290	9329004800 XX
300	9329004900 XX

**Válvula Lav. Clic Clac Solid surface**  
Push in Waste with Solid Surface Cap  
Desague de Click-Clack  
Vidage Clic-Clac

REF.  
2 3 5 9 0 0 0 0 4 0

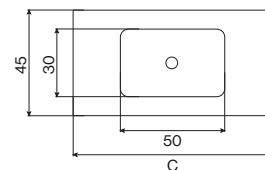

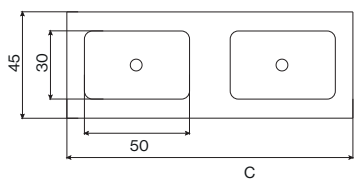
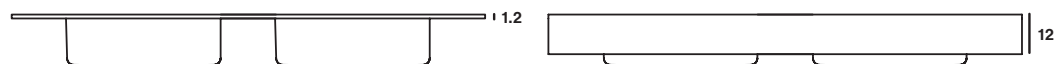

**Lavatório Solid Surface Cuba Dupla**

Wall-Hung Basin with 2 Sinks  
Lavabo a Pared con 2 Senos  
Lavabo Mural avec 2 Vasques

C	REF.	DB
140	9329009100	DB
150	9329009200	DB
160	9329009300	DB
170	9329009400	DB
180	9329009500	DB
190	9329009600	DB
200	9329009700	DB
210	9329009800	DB
220	9329009900	DB
230	9329010000	DB
240	9329010100	DB
250	9329010200	DB
260	9329010300	DB
270	9329010400	DB
280	9329010500	DB
290	9329010600	DB
300	9329010700	DB

**Lavatório Solid Surface Cuba Dupla**

Wall-Hung Basin with 2 Sinks  
Lavabo a Pared con 2 Senos  
Lavabo Mural avec 2 Vasques

C	REF.	DB
140	9329010800	DB
150	9329010900	DB
160	9329011000	DB
170	9329011100	DB
180	9329011200	DB
190	9329011300	DB
200	9329011400	DB
210	9329011500	DB
220	9329011600	DB
230	9329011700	DB
240	9329011800	DB
250	9329011900	DB
260	9329012000	DB
270	9329012100	DB
280	9329012200	DB
290	9329012300	DB
300	9329012400	DB

**Válvula Lav. Clic Clac Solid surface**

Push in Waste with Solid Surface Cap  
Desague de Click-Clack  
Vidage Clic-Clac

REF.  
2 3 5 9 0 0 0 0 4 0

**Válvula Lav. Clic Clac Solid surface**

Push in Waste with Solid Surface Cap  
Desague de Click-Clack  
Vidage Clic-Clac

REF.  
2 3 5 9 0 0 0 0 4 0

# BASES DE CHUVEIRO

Showe Trays | Platos de ducha | Receveurs de douche

---

Torneiras  
Taps 16

Sanitários  
Sanitary 166

Mobiliário Banho  
Bathroom Furniture 216

Bases Chuveiro  
Shower Trays 236

Fresh 238

Sand 240

Safe 242

Silk 243

Resguardo Chuveiros  
Shower Enclosure 244

Easy 244

Banheiras  
Bathtubs 246

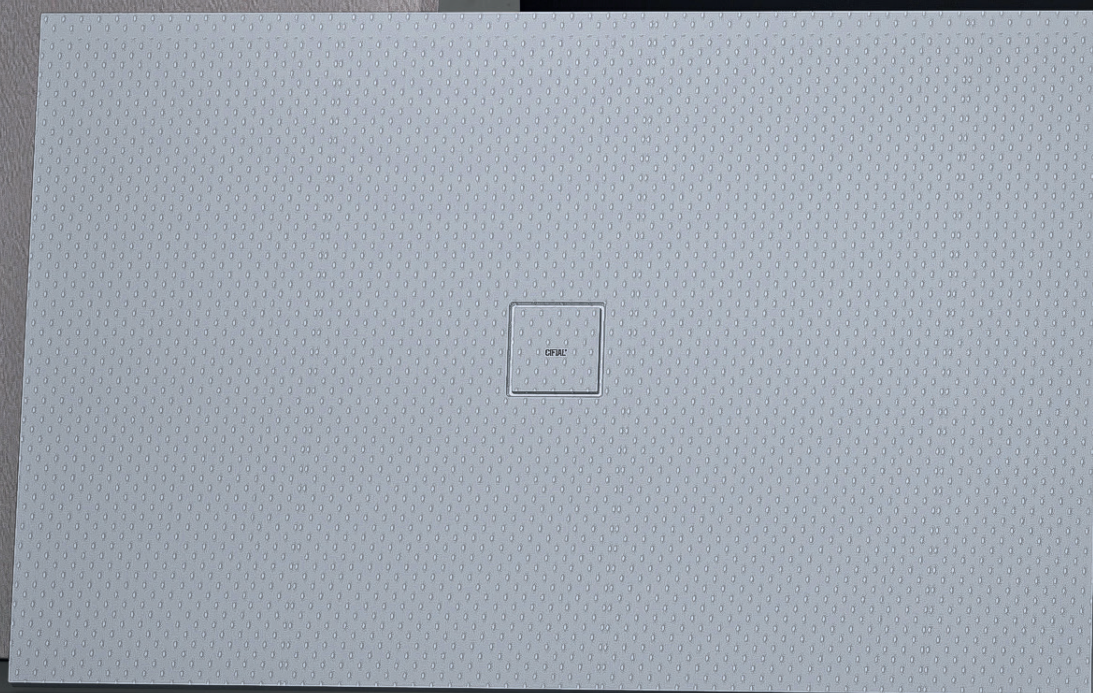
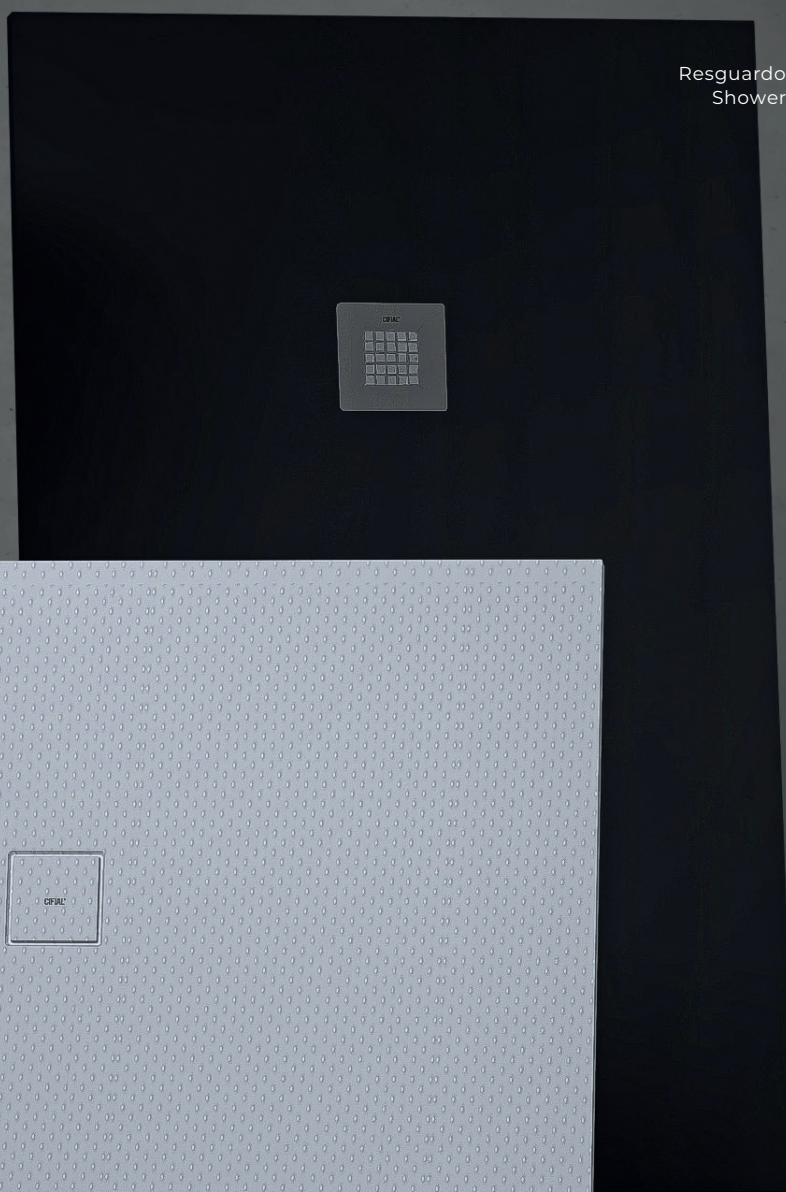

# FRESH

## 919500xxxx

Base de Chuveiro\_Shower Tray\_Plato de Ducha\_Receveur de Douche

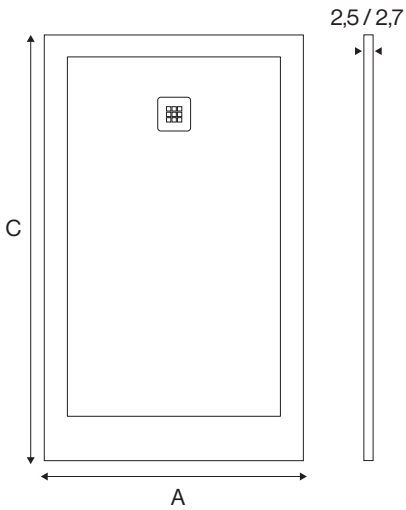

**Resistência a químicos**  
Chemicals Resistant  
Resistencia a Químicos  
Résistance Chimique



**Antiderrapante - C3**  
Anti-slip - C3  
Antideslizante - C3  
Antidérapant - C3



**Garantia 5 anos**  
5 Years Guarantee  
Garantía 5 Años  
Garantie 5 Ans



**Rebordo texturado**  
Texturized sides  
Rebordo texturado  
Bord texturé



**Resistência ao impacto**  
Impact Resistant  
Resistencia ao Impacto  
Résistance aux Chocs



**Resistência ao riscado**  
Scratch Resistant  
Resistencia ao riscado  
Résistance aux rayures



**Recortável em Obra**  
Can be cut on site  
Recortável en Obra



**Durabilidade**  
Long Life Resistant  
Durabilidade  
Durabilité



**Limpeza Fácil**  
Easy Cleaning  
Fácil Limpeza  
Nettoyage Facile



**Antibacteriano**  
Antibacterian  
Antibacteriano  
Antibactérien



**58**  
l/min.

**Válvula incluída**  
Waste included  
Deságue incluido  
Vidage inclus

	<b>C</b>									
	80	90	100	120	130	140	150	160	170	180
<b>A</b> 70		91950001XX	91950002XX	91950003XX	91950004XX	91950005XX	91950006XX	91950007XX	91950008XX	91950009XX
75		91950010XX	91950011XX	91950012XX	91950013XX	91950014XX	91950015XX	91950016XX	91950017XX	
80	91950018XX	91950019XX	91950020XX	91950021XX	91950022XX	91950023XX	91950024XX	91950025XX	91950026XX	91950027XX
90		91950028XX	91950029XX	91950030XX	91950031XX	91950032XX	91950033XX	91950034XX	91950035XX	91950036XX
100			91950037XX	91950038XX		91950039XX		91950040XX		91950041XX

## ACABAMENTOS & TEXTURAS

FINISHES & TEXTURES  
ACABADOS Y TEXTURAS  
FINITIONS & TEXTURES

**Válvula**  
Waste  
Deságue  
Vidage

REF.  
1 9 6 7 0 0 1

**Kit Reparação**  
Repair Kit  
Kit de reparación  
Kit de réparation

REF.  
5 1 1 0 0 3 4

00

06

17

02

12



Torneiras\_Taps

Sanitários\_Sanitary

Mobiliário Banho\_Bathroom Furniture

Bases Chuveiro\_Shower Trays

Banheiras\_Bathtubs

# SAND

## 920500xxxx

Base de Chuveiro\_Shower Tray\_Plato de Ducha\_Receveur de Douche

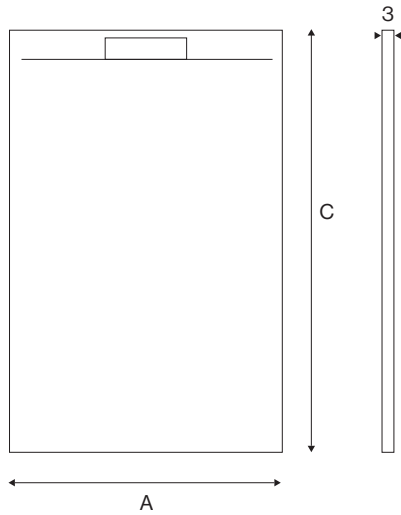

**Resistência a químicos**  
Chemicals Resistant  
Resistencia a Químicos  
Résistance Chimique



**Antiderrapante - C3**  
Anti-slip - C3  
Antideslizante - C3  
Antidérapant - C3



**Garantia 5 anos**  
5 Years Guarantee  
Garantía 5 Años  
Garantie 5 Ans



**Rebordo texturado**  
Texturized sides  
Rebordo texturado  
Bord texturé



**Resistência ao impacto**  
Impact Resistant  
Resistencia ao Impacto  
Résistance aux Chocs



**Resistência ao riscado**  
Scratch Resistant  
Resistencia ao riscado  
Résistance aux rayures



**Recortável em Obra**  
Can be cut on site  
Recortável en Obra



**Durabilidade**  
Long Life Resistant  
Durabilidade  
Durabilité



**Limpeza Fácil**  
Easy Cleaning  
Fácil Limpeza  
Nettoyage Facile



**Antibacteriano**  
Antibacterian  
Antibacteriano  
Antibactérien

**32**  
l/min.



**Válvula incluída**  
Waste included  
Deságue incluido  
Vidage inclus

	<b>C</b>					
	100	120	140	160	180	200
<b>A</b> 70	92050001XX	92050002XX	92050003XX	92050004XX	92050005XX	92050006XX
80	92050007XX	92050008XX	92050009XX	92050010XX	92050011XX	92050012XX
90	92050013XX	92050014XX	92050015XX	92050016XX	92050017XX	

## ACABAMENTOS & TEXTURAS

FINISHES & TEXTURES  
ACABADOS Y TEXTURAS  
FINITIONS & TEXTURES

**Válvula**  
Waste  
Deságue  
Vidage

REF.  
1 9 6 7 0 0 2

**Kit Reparação**  
Repair Kit  
Kit de reparación  
Kit de réparation

REF.  
5 1 1 0 0 3 4

00

06

17

02

12



Banheiras\_Bathtubs

Bases Chuveiro\_Shower Trays

Mobiliário Banho\_Bathroom Furniture

Sanitários\_Sanitary

Torneiras\_Taps

# SAFE

## 921500x00

Base de Chuveiro\_Shower Tray\_Plato de Ducha\_Receveur de Douche

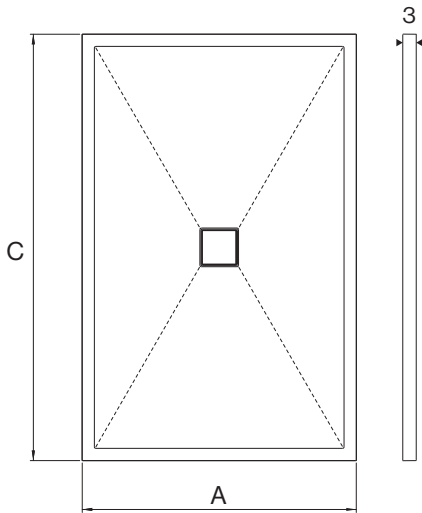

**Resistência a químicos**  
Chemicals Resistant  
Resistencia a Químicos  
Résistance Chimique



**Antiderrapante - C3**  
Anti-slip - C3  
Antideslizante - C3  
Antidérapant - C3



**Garantia 5 anos**  
5 Years Guarantee  
Garantía 5 Años  
Garantie 5 Ans



**Rebordo texturado**  
Texturized sides  
Rebordo texturado  
Bord texturé



**Resistência ao impacto**  
Impact Resistant  
Resistencia ao Impacto  
Résistance aux Chocs



**Resistência ao riscado**  
Scratch Resistant  
Resistencia ao riscado  
Résistance aux rayures



**Recortável em Obra**  
Can be cut on site  
Recortável en Obra



**Durabilidade**  
Long Life Resistant  
Durabilidade  
Durabilité



**Limpeza Fácil**  
Easy Cleaning  
Fácil Limpeza  
Nettoyage Facile



**Antibacteriano**  
Antibacterian  
Antibacteriano  
Antibactérien

**58**  
l/min.



**Válvula incluída**  
Waste included  
Deságue incluido  
Vidage inclus

	C	100	120	140	160	180
A	80	9215000100	9215000200	9215000300	9215000400	9215000500
90	9215000600	9215000700	9215000800	9215000900	9215001000	



**Válvula**  
Waste  
Deságue  
Vidage

REF.  
1 9 6 7 0 0 1

**Kit Reparação**  
Repair Kit  
Kit de reparación  
Kit de réparation

REF.  
5 1 1 0 0 3 4



# SILK

922500x00

Base de Chuveiro\_Shower Tray\_Plato de Ducha\_Receveur de Douche

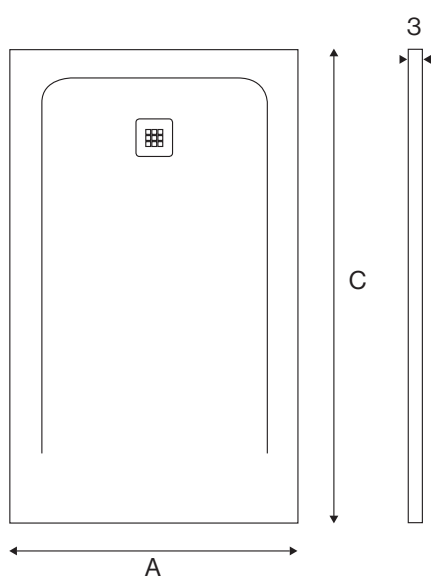

**Resistência a químicos**  
Chemicals Resistant  
Resistencia a Químicos  
Résistance Chimique



**Antiderrapante - C3**  
Anti-slip - C3  
Antideslizante - C3  
Antidérapant - C3



**Garantia 5 anos**  
5 Years Guarantee  
Garantia 5 Años  
Garantie 5 Ans



**Resistência ao impacto**  
Impact Resistant  
Resistencia ao Impacto  
Résistance aux Chocs



**Rebordo texturado**  
Texturized sides  
Rebordo texturado  
Bord texturé



**Recortável em Obra**  
Can be cut on site  
Recortável en Obra



**Durabilidade**  
Long Life Resistant  
Durabilidade  
Durabilité



**Limpeza Fácil**  
Easy Cleaning  
Fácil Limpeza  
Nettoyage Facile



**Antibacteriano**  
Antibacterian  
Antibacteriano  
Antibactérien



**58**  
l/min.

**Válvula incluída**  
Waste included  
Desáque incluído  
Vidage inclus

	C 100	120	140	160	180
A 70	9225000100	9225000200	9225000300	9225000400	9225000500
80	9225000600	9225000700	9225000800	9225000900	9225001000

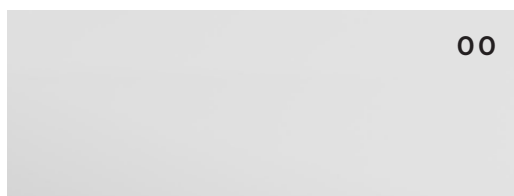

**Válvula**  
Waste  
Desáque  
Vidage

REF.  
1 9 6 7 0 0 1

**Kit Reparação**  
Repair Kit  
Kit de reparación  
Kit de réparation

REF.  
5 1 1 0 0 3 4

# EASY

9337000x00

Resguardo de Chuveiro Fixo\_Shower Panel\_Panel de Ducha\_Paroi de Douche

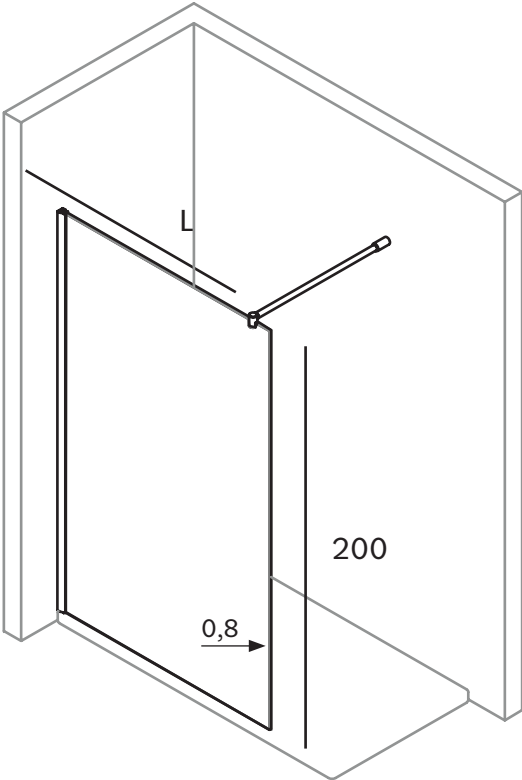

	L 100	110	120
2000	9337000300	9337000400	9337000500



Torneiras\_Taps

Sanitários\_Sanitary

Mobiliário Banho\_Bathroom Furniture

Bases Chuveiro\_Shower Trays

Banheiras\_Bathtubs

# BANHEIRAS

Bathtubs | Bañeras | Baignoires

---

Torneiras  
Taps **16**Sanitários  
Sanitary **166**Mobiliário Banho  
Bathroom Furniture **216**Bases Chuveiro  
Shower Trays **236****Banheiras  
Bathtubs 246**Warm **248**Shell **248**Silk **249**Aqua **249**Lux **250**Edwardian C **251**Edwardian **251**Drop **252**Relax **252**Block **253**Soft **253**



**9432000100**

**Banheira Free-standing Solid Surface**  
Free-Standing Bathtub\_Bañera\_Baignoire

**WARM**

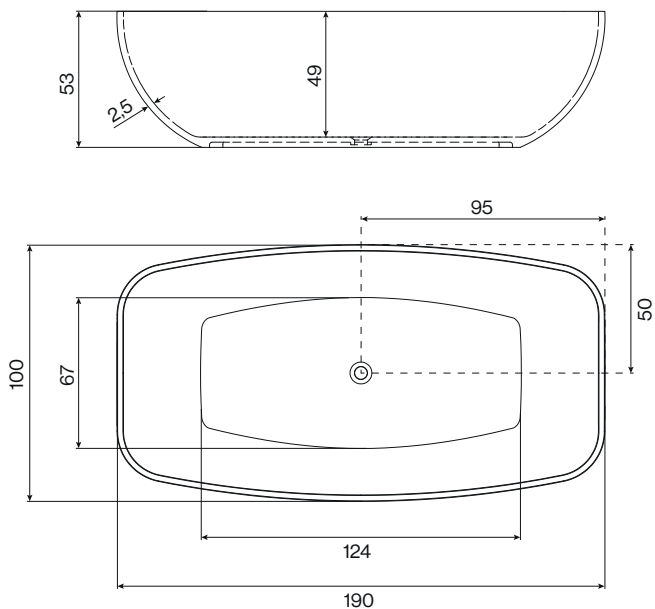

REF.

**9432000100**

Válvula Escoamento Incluída  
Waste Included  
Deságüe Incluido  
Vidage Clic-Clac incluse

**9442000100\_9442000200**

**Banheira Free-standing Solid Surface**  
Free-Standing Bathtub\_Bañera\_Baignoire

**SHELL**

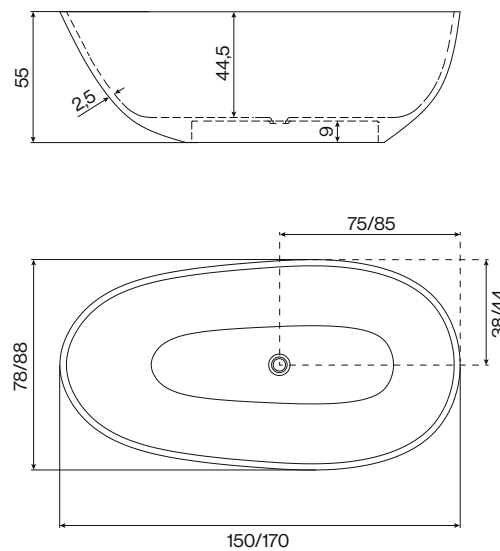

REF. 170 x 88 x 55

**9442000100**

REF. 150 x 76 x 55

**9442000200**

Válvula Escoamento Incluída  
Waste Included  
Deságüe Incluido  
Vidage Clic-Clac incluse



Torneiras\_Taps

Sanitários\_Sanitary

Mobiliário Banho\_Bathroom Furniture

Bases Chuveiro\_Shower Trays

Banheiras\_Bathtubs

**9222000100**

**Banheira Free-standing Solid Surface**  
Free-Standing Bathtub\_Bañera\_Baignoire

**SILK**

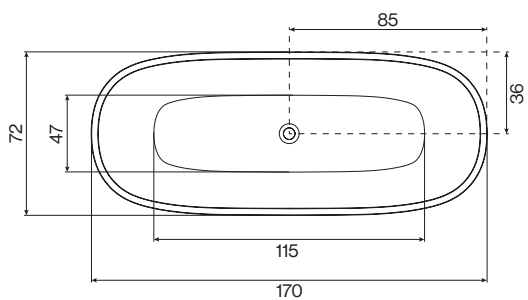
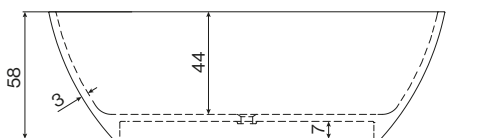

REF.

**9222000100**

Válvula Escoamento Incluída  
Waste Included  
Deságüe Incluido  
Vidage Clic-Ciac incluse

**9242000100**

**Banheira Free-standing Solid Surface**  
Free-Standing Bathtub\_Bañera\_Baignoire

**AQUA**

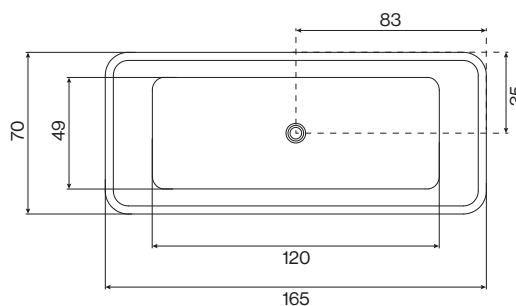
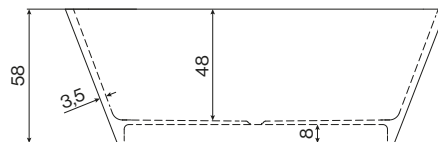

REF.

**9242000100**

Válvula Escoamento Incluída  
Waste Included  
Deságüe Incluido  
Vidage Clic-Ciac incluse



9422000100

Banheira Free-standing Solid Surface  
Free-Standing Bathtub\_Bañera\_Baignoire

LUX

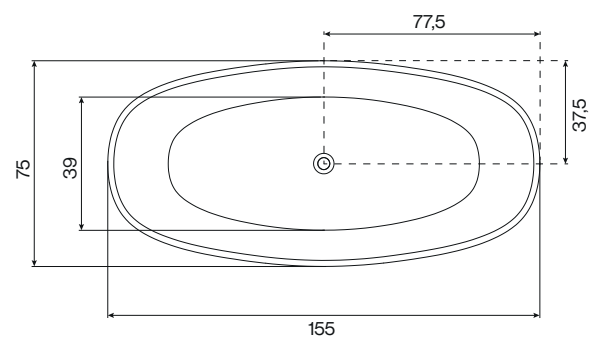
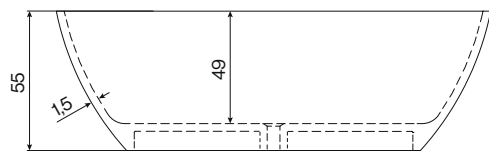

REF.

9422000100

Válvula Escoamento Incluída  
Waste Included  
Deságue Incluido  
Vidage Clic-Clic incluse



Torneiras\_Taps

Sanitários\_Sanitary

9452000200

**EDWARDIAN C**

Banheira Free-standing Gel Coat  
Free-Standing Bathtub\_Bañera\_Baignoire

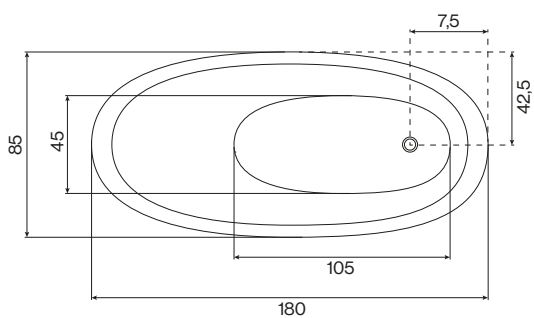
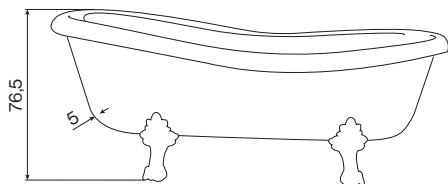

REF.

9452000200

Válvula Escoamento Incluída  
Waste Included  
Deságüe Incluido  
Vidage Clic-Clac incluse

9452000100

**EDWARDIAN**

Banheira Free-standing Gel Coat  
Free-Standing Bathtub\_Bañera\_Baignoire

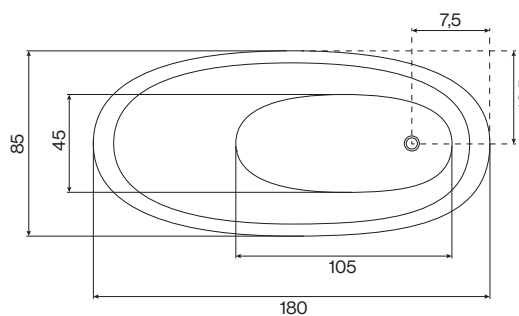
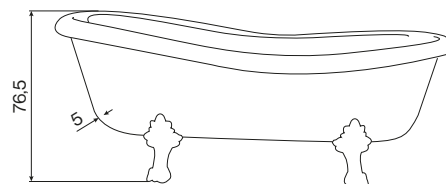

REF.

9452000100

Válvula Escoamento Incluída  
Waste Included  
Deságüe Incluido  
Vidage Clic-Clac incluse

Mobiliário Banho\_Bathroom Furniture

Bases Chuveiro\_Shower Trays

Banheiras\_Bathtubs



**9482000100\_9482000200 DROP**

Banheira Free-standing Acrílico  
Free-Standing Bathtub\_Bañera\_Baignoire

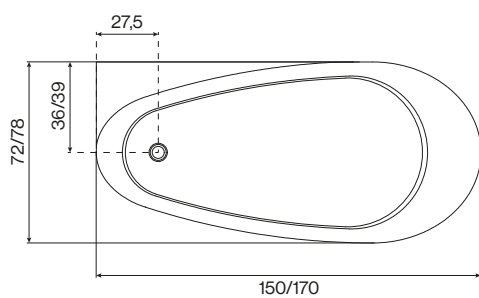
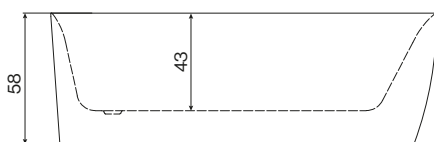

REF. 150 x 72 x 58

9482000100

REF. 170 x 78 x 58

9482000200

Válvula Escoamento Incluída  
Waste Included  
Deságüe Incluido  
Vidage Clic-Clic incluse

**9492000100\_9492000200 RELAX**

Banheira Free-standing Acrílico  
Free-Standing Bathtub\_Bañera\_Baignoire

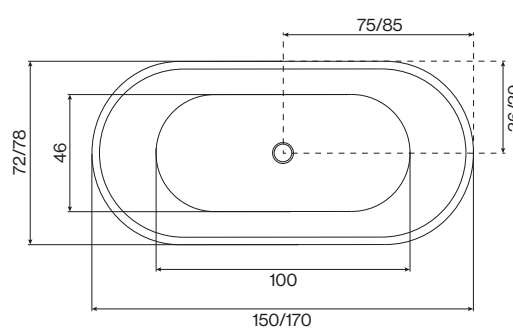
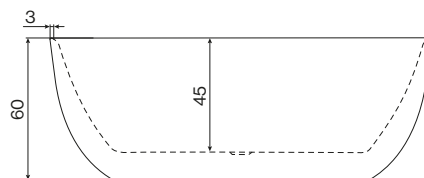

REF. 150 x 72 x 60

9492000100

REF. 170 x 78 x 60

9492000200

Válvula Escoamento Incluída  
Waste Included  
Deságüe Incluido  
Vidage Clic-Clic incluse



**9462000100**

Banheira Free-standing Gel Coat  
Free-Standing Bathtub\_Bañera\_Baignoire

**BLOCK**

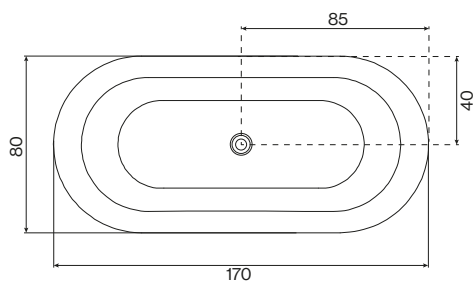
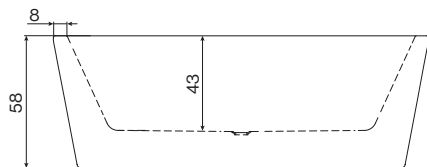

REF.

**9462000100**

Válvula Escoamento Incluída  
Waste Included  
Deságüe Incluido  
Vidage Clic-Clac incluse

**9322000100\_9322000200**

Banheira Free-standing Acrílico  
Free-Standing Bathtub\_Bañera\_Baignoire

**SOFT**

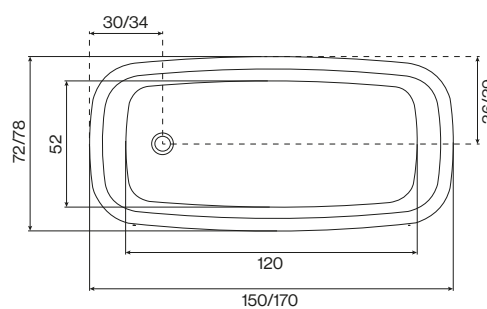
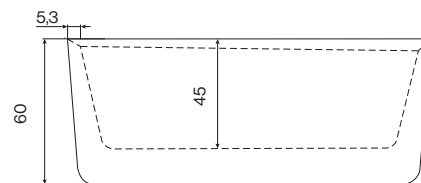

REF. 150 x 72 x 60

**9322000100**

REF. 170 x 78 x 60

**9322000200**

Válvula Escoamento Incluída  
Waste Included  
Deságüe Incluido  
Vidage Clic-Clac incluse

## ACABAMENTOS TORNEIRAS

TAPS FINISHES | ACABADOS DE GRIFERÍA | FINITIONS DE ROBINETTERIE

### CROMADO | CHROME PINTADOS | PAINTED



**625**  
Cromado Polido  
Polished Chrome

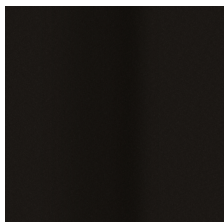

**291/215**  
Preto Mate  
Matt Black

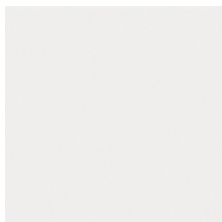

**612**  
Branco Mate  
Matt White

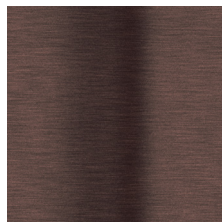

**510**  
Latão Envelhecido  
Aged Brass

### PVD POLIDO | POLISHED PVD

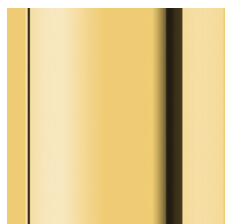

**X10**  
Latão Polido  
Polished Brass

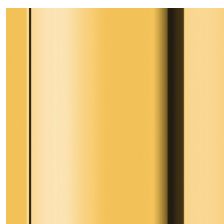

**X17**  
Ouro Polido  
Polished Gold

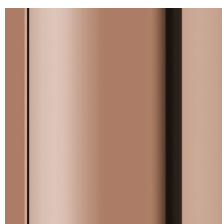

**X30**  
Cobre Polido  
Polished Copper



**X40**  
Antracite Polido  
Polished Anthracite

### PVD ESCOVADO | BRUSHED PVD

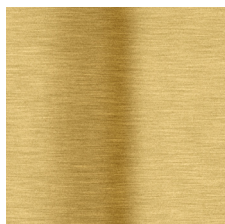

**X11**  
Latão Escovado  
Brushed Brass

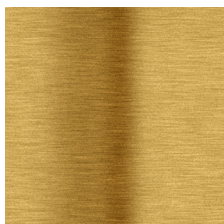

**X16**  
Ouro Escovado  
Brushed Gold

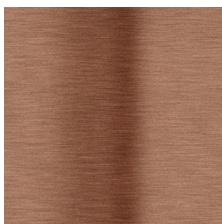

**X31**  
Cobre Escovado  
Brushed Copper



**X41**  
Antracite Escovado  
Brushed Anthracite



**X20**  
Niquel Escovado  
Brushed Nickel

## ACABAMENTOS BASES DE CHUVEIRO

SHOWER TRAY FINISHES | ACABADOS DE PLATOS DE DUCHA | FINITIONS DE RECEVEURS DE DOUCHE

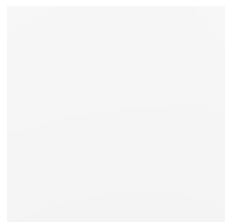

**00** Branco



**06** Bege

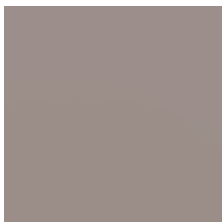

**17** Taupe



**02** Cinza Claro

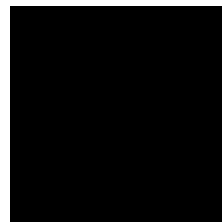

**12** Preto



**FRESH**  
Textura  
Texture

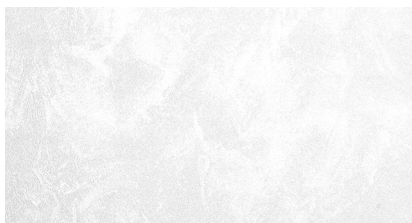

**Sand**  
Textura  
Texture



**SAFE**  
Textura  
Texture

## ACABAMENTOS SANITÁRIOS

SANITARYWARE FINISHES | ACABADOS DE SANITARIOS | FINITIONS DE SANITAIRES

### CERÂMICA | CERAMICS



00 Branco Brilho



01 Branco Mate



13 Preto Mate



15 Titânio Mate



23 Grafite Mate



25 Azul Navy Mate



27 Topázio Mate



28 Âmbar Mate



31 Taupe Mate

## ACABAMENTOS MÓVEIS

FURNITURE FINISHES | ACABADOS DE MUEBLES | FINITIONS DE MEUBLES

### LACADO | LACQUERED

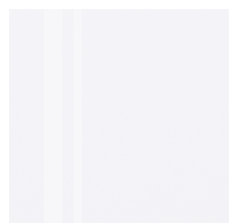

M90 Branco Brilho

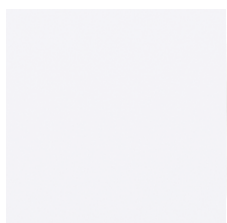

M22 Branco Mate

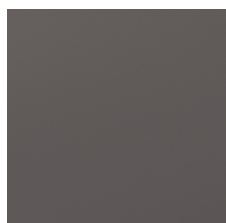

M27 Cinza Mate

### MADEIRA | WOOD



M21 Nórdico

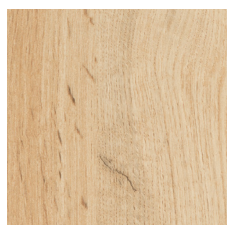

M06 Natura

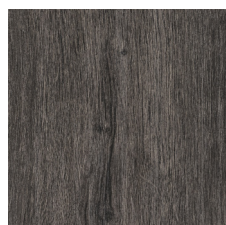

M03 Azabache

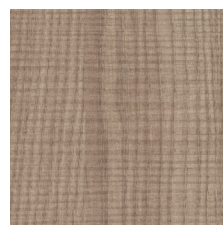

M04 Califórnia



M27 Carvalho

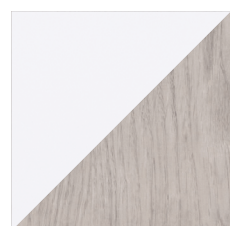

M08 Branco/ Nórdico

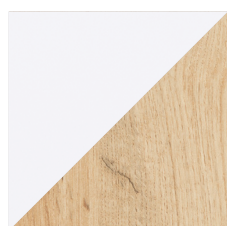

M07 Branco/ Natura

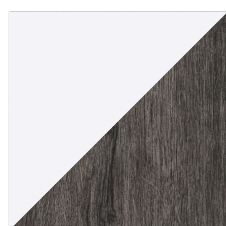

M23 Branco/ Azabache



M24 Branco/ Califórnia

# CONDIÇÕES GERAIS DE VENDA

GENERAL TERMS AND CONDITIONS OF SALE | CONDICIONES GENERALES DE VENTA | CONDITIONS GÉNÉRALES DE VENTE

---

Os produtos ilustrados neste catálogo podem não corresponder exatamente ao produto final devido ao conceito gráfico do catálogo e os constrangimentos inerentes aos meios de reprodução. Por razões de natureza técnica e/ou comercial, a CIFIAL reserva-se o direito de introduzir modificações aos preços, materiais, acessórios ou outras especificações técnicas constantes deste catálogo sem aviso prévio. Formatos, dimensões, cores e demais características dos produtos devem ser tomadas a título orientativo. Todas as vendas efetuadas pela CIFIAL S.A., (NIF:500061122) presumem-se feitas em harmonia com as presentes condições gerais de venda. Todos os trabalhos não contemplados nesta tabela serão executados mediante orçamento prévio.

## ENCOMENDAS

- Serão considerados válidos os pedidos efetuados por escrito.
- As encomendas aceites não poderão ser anuladas ou alteradas nos seguintes casos:
  - Quando tiverem transcorrido 4 dias a partir da data do envio de orçamento por parte da Cifial;
  - Quando se tiver efetuado a expedição do produto;
  - Quando se tenha iniciado o processo de fabricação especial para produtos especiais, ou seja, produtos não constantes nos nossos catálogos.
- A CIFIAL reserva-se o direito de anular encomendas pendentes em caso de incumprimento do Cliente - total ou parcial - de anteriores contratos.

## PREÇOS

- Os preços praticados são sempre os constantes na Tabela de Preços (IVA não incluído) em vigor no momento da expedição da mercadoria.
- A Tabela de Preços poderá ser alterada sem qualquer aviso prévio.
- Os preços de venda poderão ser alterados por simples aviso ao Cliente. Se o Cliente não aceitar o novo preço, poderá anular a encomenda, notificando a CIFIAL por escrito dentro dos oito dias seguintes à data do aviso. Depois de passado este prazo, entender-se-á que aceita plenamente as novas condições.
- A alteração dos impostos que onerem a produção, entrega ou venda dos produtos, não permitirá ao Cliente anular a encomenda.

## PRAZOS

- Os prazos de entrega indicados pela CIFIAL contam-se sempre a partir da data de aceitação de encomenda e têm natureza previsional.
- O comprador não poderá em caso algum exigir qualquer indemnização ou recuperar a mercadoria por atraso, na sua entrega ou incumprimento do prazo.
- Pode a CIFIAL proceder a entregas parciais e executar as respetivas faturas.

## ENTREGA

- As mercadorias consideram-se entregues ao Cliente após a sua descarga nas suas instalações e confirmação da sua receção por assinatura da respetiva Guia de Remessa, ou logo que concluído, nas instalações da CIFIAL, o carregamento em meio de transporte do Cliente e a respetiva Guia de Remessa seja assinada pelo condutor.
- Quando a entrega das mercadorias for por meio de transporte da responsabilidade da CIFIAL, a guia entregue pelo transportador deverá ser assinada, aquando da sua receção, e deve mencionar, junto à assinatura, "Mercadoria sob reserva e sujeita a conferência". Caso o destinatário não formule esta reserva, presume-se que a mesma se encontra em boas condições, não dando origem a reclamação. Formulando essa reserva, se no prazo de 8 (oito) dias após a receção da mercadoria pelo Cliente não se registar qualquer reclamação, implica plena aceitação da mercadoria.
- As encomendas poderão ser satisfeitas por entregas parciais.
- As descargas de mercadoria serão da responsabilidade do Cliente, no caso de a mesma ser levantada pelo Cliente nas instalações da CIFIAL.
- A CIFIAL poderá recusar-se a fazer o transporte das encomendas, sempre que:
  - O local de destino não seja o armazém do Cliente, ou o combinado previamente;
  - O volume da encomenda não o justifique.

## RECLAMAÇÕES

- As reclamações devem ser apresentadas num prazo de 10 dias úteis imediatos ao fornecimento;
- Se a reclamação tiver fundamento, a CIFIAL só será responsável pela reparação ou, em último caso, pela reposição por troca, de igual produto.

## DEVOLUÇÕES

- Todas as Devoluções de produtos estão sujeitas à prévia aceitação da CIFIAL;
- Ao valor das devoluções autorizadas poderão ser deduzidos gastos com receção, prova, inspeção e desvalorização, a acordar caso a caso com o cliente.

## PAGAMENTO

- Para efeitos de pagamentos serão observadas as condições financeiras acordadas e em vigor à data da fatura.
- Para cada cliente será estabelecido um "Plafond" de crédito, pelo nosso Departamento Financeiro, tendo como base informação comercial e financeira do seu comportamento como parceiro comercial.
- Os fornecimentos que não sejam pagos atempadamente vencerão juros nos termos legais após data de vencimento da respetiva fatura.
- A eventual existência de situações pendentes não será aceite, em caso algum, como justificação para o não pagamento atempado de qualquer fatura.
- Haverá suspensão de fornecimentos sempre que se verifique qualquer situação de incumprimento por parte dos clientes.
- Aos clientes com crédito suspenso não serão satisfeitas quaisquer encomendas.
- Entende-se como cumprimento dos prazos, a data de receção nos nossos serviços, do respetivo meio de liquidação.
- Se antes do cumprimento total ou parcial de um pedido se produzem ou se conhecem factos ou circunstâncias que originem um temor fundado de que o Cliente não cumprirá com o pagamento, poderá a CIFIAL, suspender a entrega dos produtos se o Cliente não antecipar ou garantir o pagamento no prazo correspondente.
- Estas condições entram imediatamente em vigor e anulam e substituem as anteriores, podendo ser alteradas sem aviso prévio.

## RESERVA DE PROPRIEDADE

- A CIFIAL reserva o direito de propriedade da mercadoria até ao seu pagamento integral.

## CANCELAMENTO OU SUSPENSÃO

- A CIFIAL poderá, por seu interesse, cancelar ou suspender o fabrico de qualquer dos seus produtos e/ou de encomendas, sem que o Comprador tenha direito a qualquer indemnização por esse facto.

## GARANTIA

- Os nossos produtos, sempre que utilizados e instalados de acordo com as nossas instruções, estão garantidos contra defeitos de fabrico por um período de 3 anos para produtos adquiridos após 01/01/2022 e de 2 anos para produtos adquiridos até 31/12/2021, salvo nos casos em que se indique no correspondente documento outro período ou condições específicas.
- Para a aplicação desta garantia será necessário, em qualquer caso, a aceitação do defeito pelos nossos serviços técnicos e a devolução dos produtos defeituosos.
- Os gastos de transporte e embalagem que sejam originados pela assistência em garantia, são por conta da CIFIAL.

## FORO COMPETENTE

- Fica desde já convencionado o Foro da Comarca de Santa Maria da Feira como competente, com exclusão de qualquer outro, para dirimir os litígios emergentes das Transações Comerciais realizadas com base nestas condições.

The products illustrated in this catalog may not exactly match the final product due to the concept Graphic of the catalogue and the constraints inherent in the means of reproduction. For technical reasons and/or commercial, CIFIAL reserves the right to introduce modifications to the prices, materials, accessories or other technical specifications contained in this catalog without prior notice. Formats, dimensions, colors and other characteristics of the products should be taken as a guideline. All sales made by CIFIAL S.A., (NIF: 500061122) are presumed to be made in harmony with these general sale conditions. All works not contemplated in this table will be executed with prior budget.

#### ORDERS

- Only Requests made in writing shall be considered valid.
- Confirmed orders may not be cancelled or changed in the following cases:
  - When 4 days have elapsed from the date of submission of the budget by Cifial;
  - When the product has been shipped;
  - When the special manufacturing process for special products has begun, for all products not included in the present catalogue.
- CIFIAL reserves the right to cancel pending orders in case of non-compliance of the Customer - total or partial – even from previous contracts.

#### PRICES

- The prices charged are always those contained in the Price List (VAT not included) at the time of shipment of the goods.
- The Price List may be changed without prior notice.
- The sales prices may be changed by simple notice to the Customer. If the Customer does not accept the new price, he may cancel the order by notifying CIFIAL in writing within 8 days following the date of notice. After this deadline has passed, it will be understood that the customer fully accept the new conditions.
- The change of taxes that burden the production, delivery or sale of the products, will not allow the Customer to cancel the order.

#### DEADLINES

- The delivery times indicated by CIFIAL are always counted from the date of acceptance of the order and have Predictive nature.
- The buyer may not under any circumstances demand any indemnity or recover the goods for delay, delivery or non-compliance with the deadline.
- CIFIAL may make partial deliveries and execute the respective invoices.

#### DELIVERY

- The goods are deemed to be delivered to the Customer after their unloading at its premises and confirmation of its receipt by signature of the respective Packing Slip, or as soon as completed, at the premises of CIFIAL, the loading on the Customer's means of transport and the respective Consignment Note is signed by the driver.
- When the delivery of the goods is by means of transport under the responsibility of CIFIAL, the guide delivered by the carrier must be signed, upon receipt, and must mention, next to the signature, "Goods subject to and subject to conference". If the recipient does not formulate this reservation, it is presumed that it is in good condition, not giving rise to a complaint. By making this reservation, if within 8 (eight) days after receipt of the goods by the Customer no claim is registered, it implies full acceptance of the goods.
- Orders may be fulfilled by partial deliveries.
- The unloading of goods will be the responsibility of the Customer, in the event that it is picked up by the Customer at the premises of CIFIAL.
- CIFIAL may refuse to transport the orders whenever:
  - The place of destination is not the Customer's warehouse, or the previously agreed one;
  - The volume of the order does not justify it.

#### COMPLAINTS

- Complaints must be submitted within 10 working days of delivery;
- If the complaint is well-founded, CIFIAL will only be responsible for the repair or, in the last case, the replacement by exchange, of the same product.

#### RETURNS

- All Product Returns are subject to prior acceptance by CIFIAL;
- To the value of the authorized returns may be deducted expenses with reception, proof, inspection and devaluation, to be agreed on a case-by-case basis with the customer.

#### PAYMENT

- For the purposes of payments, the financial conditions agreed and in force on the date of the invoice shall be observed.
- For each client, a credit "Plafond" will be established by our Finance Department, based on commercial and financial information of their behavior as a business partner.
- Supplies that are not paid on time will bear interest under the legal terms after the due date of the respective invoice.
- The possible existence of outstanding situations will not be accepted, under any circumstances, as a justification for the non-timely payment of any invoice.
- Supplies will be suspended whenever there is any situation of non-compliance by customers.
- Customers with suspended credit will not be satisfied with any orders.
- It is understood as compliance with the deadlines, the date of receipt in our services, of the respective means of settlement.
- If before the total or partial fulfillment of an order facts or circumstances occur or it is known that give rise to a well-founded fear that the customer will not comply with the payment, CIFIAL may suspend the delivery of the products if the customer does not anticipate or guarantee payment within the corresponding period.
- These conditions come into force immediately and cancel and replace the previous ones, and may be changed without prior notice. .

#### RESERVATION OF TITLE

- CIFIAL reserves the right of ownership of the goods until their full payment.

#### CANCELLATION OR SUSPENSION

- CIFIAL may, in its interest, cancel or suspend the manufacture of any of its products and/or orders, without the Buyer being entitled to any compensation for this fact.

#### WARRANTY

- Our products, whenever used and installed in accordance with our instructions, are guaranteed against manufacturing defects for a period of 3 years for products purchased after 01/01/2022 and 2 years for products purchased until 31/12/2021, except in cases where another specific period or conditions are indicated in the corresponding document.
- For the application of this warranty it will be necessary, in any case, the acceptance of the defect by our technical services and the return of the defective products.
- The transport and packaging costs that are originated by the warranty assistance, are at the expense of CIFIAL.

#### JURISDICTION

- Customers and Cifial expressly accept the jurisdiction of the court Santa Maria da Feira Portugal.

# CERTIFICAÇÕES

CERTIFICATIONS | CERTIFICACIONES | CERTIFICATIONS

---

## CIFIAL, S.A.

A CIFIAL, S.A. é certificada pela norma NP EN ISO 9001:2015.

A certificação da CIFIAL sob a NP EN ISO 9001:2015 é uma decisão estratégica no sentido de manter o seu desempenho global elevado, proporcionando uma base sólida para iniciativas de desenvolvimento sustentável.

A CIFIAL tem como objetivo fornecer de forma consistente produtos e serviços que satisfaçam tanto os requisitos dos clientes como as exigências estatutárias e regulamentares aplicáveis, aumentando desta forma a satisfação dos nossos clientes.

CIFIAL, S.A.

CIFIAL, S.A. is certified according to the NP EN ISO 9001:2015 standard.

The company's certification according to the NP EN ISO 9001:2015 standard offers a guarantee of its commitment to quality, ranging from its work processes to its products and the standard of its customer service.

The company's certification according to the NP EN ISO 9001:2015 is a strategic decision in order to maintain its high global performance, providing a solid basis for sustainable development initiatives.

The purpose of CIFIAL is to consistently provide products and services that satisfy both customer requirements and regulatory requirements, thereby increasing the satisfaction of our customers.



Todas as medidas dos desenhos técnicos estão em milímetros, salvo indicação em contrário, ou lapso. A Cifial reserva o direito de proceder a alterações dos seus produtos, no sentido da sua melhoria, sem aviso prévio. As cores impressas servem unicamente como exemplo e podem ser diferentes da cor real. Alguns acessórios presentes nas imagens de ambientes não estão disponíveis.

Technical data drawings are in millimeters, unless otherwise indicated, or error. Cifial reserves the right to make changes to its products, improving them, without prior notice. The printed colours serve only as an example. They may be different from the actual colour. Some accessories present in photographic ambience are not available for sale.

**CIFIAL S.A.**

Avenida de Santiago n.º184  
4520-470 Rio Meão | Portugal

Tel. +351 256 780 100 | Fax. +351 256 783 395  
encomendas@cifial.pt | comercial@cifial.pt

**CIFIAL UK LTD**

7 Faraday Court | Park Farm Industrial Estate  
Wellingborough | Northants NN8 6XY | UK

Tel. +44 1933 402 008 | Fax. +44 1933 402 063  
sales@cifial.co.uk



[www.cifial.pt](http://www.cifial.pt)



[www.cifial.co.uk](http://www.cifial.co.uk)



Lorem ipsum



**CIFIAL S.A.**  
Avenida de Santiago n.º 184  
4520-470 Rio Meão, Portugal  
[www.cifial.pt](http://www.cifial.pt)

